

GENERAL FRAMING & CONSTRUCTION NOTES

- 8' 1-1/8' PLATE HEIGHT • ENTIRE MAIN LEVEL (UNLESS NOTED OTHERWISE)
- PROVIDE STANDARD ENERGY HEEL • ALL ROOF TRUSSES (UNLESS NOTED OTHERWISE)

- VECTOR WINDOWS SPEC'D. VERIFY ALL DOOR AND WINDOW ROUGH OPENINGS WITH SUPPLIER
- ALUMINUM SOFFITS & FASCIA
- VINYL SIDING/CORNER TRIM
- STONE VENEER WHERE SHOWN

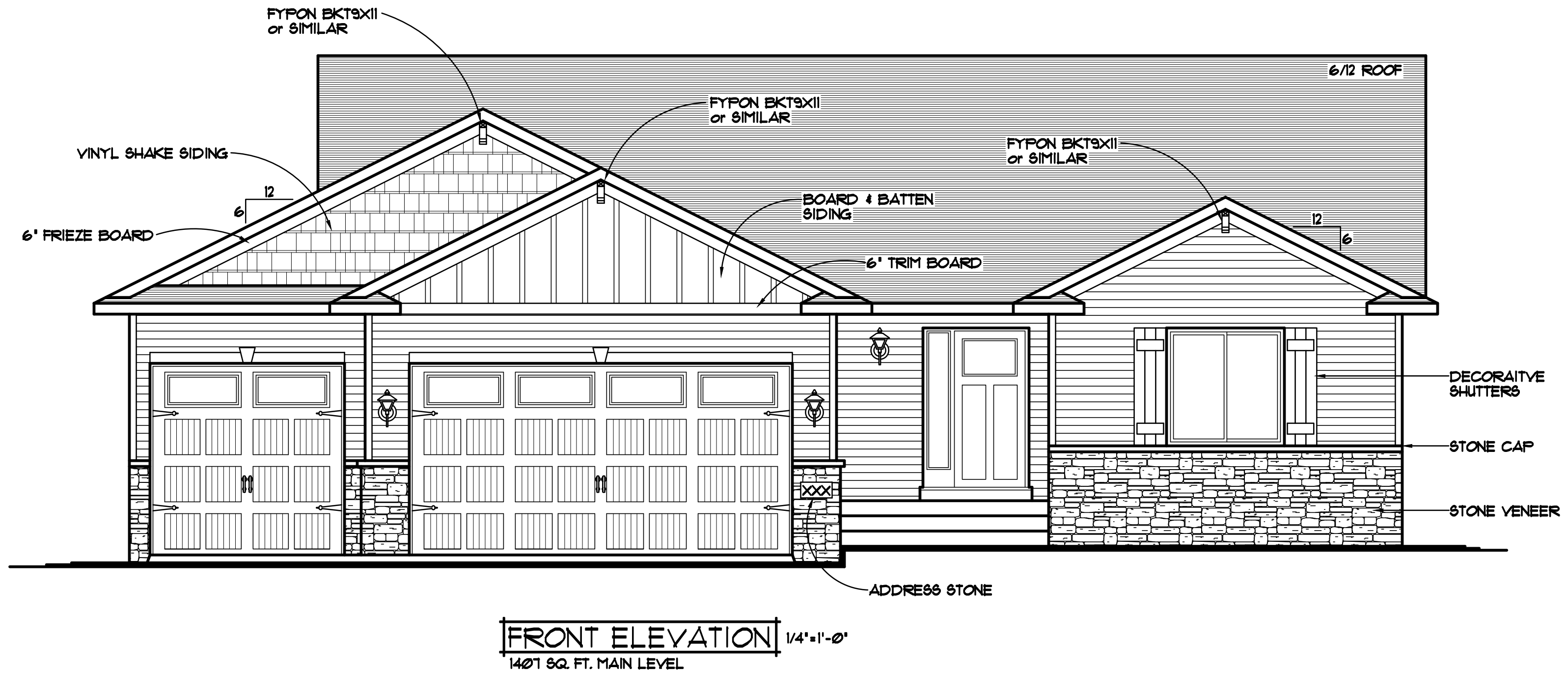

SPECIAL NOTICE:
CROIX DESIGN AND DRAFTING, INC. ACCEPTS NO RESPONSIBILITY FOR ERRORS AND/OR OMISSIONS. THESE DRAWINGS ARE DESIGN CONCEPT ONLY. EVERY EFFORT HAS BEEN MADE DESIGNING ACCURATELY. THE OWNER, GENERAL CONTRACTOR, AND SUB-CONTRACTORS AND SUPPLIERS MUST CHECK ALL DETAILS AND DIMENSIONS AND BE RESPONSIBLE FOR ANY CHANGES OR ADJUSTMENTS REQUIRED DURING ACTUAL CONSTRUCTION. NO REPRESENTATION IS MADE OR IMPLIED FOR ACCURACY.

COPYRIGHT NOTICE, ALL RIGHTS RESERVED
THESE ARCHITECTURAL PLANS AND ALL RELATED WORKS ARE PROTECTED BY UNITED STATES COPYRIGHT LAWS, AND MAY NOT BE REPRODUCED OR TRANSMITTED IN ANY FORM OR BY ANY MEANS, WITH OR WITHOUT THE EXPRESS WRITTEN PERMISSION OF CROIX DESIGN AND DRAFTING, INC.

DESIGN and DRAFTING BY:



• ARCHITECTURAL DESIGN and DRAFTING SERVICE •
• HOME PLAN SERVICE • CUSTOM HOMES • REMODELING •
• PHONE: 763.757.5997 • ANDOVER, MINNESOTA •
• WWW.CROIXDESIGN.COM •



THE:
MORGAN MODEL
TONY & SHYENNE ZERWAS
XXX 317th AVE NE
CAMBRIDGE, MN

© COPYRIGHT 2019-2022 NOTICE, ALL RIGHTS RESERVED CROIX DESIGN and DRAFTING, INC.

REVISIONS	BY
20154	NF.
22183	NF.

DRAWN NF.
CHECKED XX.
DATE: 10/03/2022
SCALE: AS NOTED (24'x18')
CADD FILE # 22252

GENERAL FRAMING & CONSTRUCTION NOTES

- 8'-2 1/2" CEILING HEIGHT • ENTIRE LOWER LEVEL (UNLESS NOTED OTHERWISE)
- CONCRETE BLOCK FOUNDATION, SEE PLAN & CROSS SECTIONS FOR COURSE INFORMATION. ALL HEIGHT CALCULATIONS FOR FOUNDATIONS ARE BASED ON THE USE OF FULL 8" HIGH BLOCK WITH 3/8" JOINTS. IF MODULAR BLOCK IS USED, CONTRACTORS SHOULD ADJUST HEIGHTS ACCORDINGLY
- PROVIDE 2" R10 FOAM BOARD INSULATION
 - EXTERIOR FOUNDATION WALLS & 1" R5 FOAM BOARD INSULATION • INTERIOR
- INSULATION & AIR BARRIER TO BE CONTINUOUS OVER TOP OF FOUNDATION WALLS (TYP.)
- ALL FOOTINGS SHALL HAVE A COMPRESSIVE STRENGTH OF 5000 PSI PER TABLE R4022
- PROVIDE 1/2" GYP. BD. • BASEMENT CEILING & ALLOW 80 SQ. FT. (MAX) OPEN CLG. AREA FOR MECHANICAL, FIRE BLOCK TRUSS SPACE • PERIMETER OF OPEN AREA
- VERIFY ALL MECHANICAL EQUIPMENT LOCATIONS, LOCATIONS ON PLAN ARE REPRESENTATION ONLY
- DROP GARAGE (1 COURSE, GARAGE CONC. SLAB SET ON 10th COURSE OF (12 COURSE CONC. BLK. HOUSE/GARAGE COMMON FOUNDATION WALL

DOOR & WINDOW NOTES

- VECTOR VINYL WINDOWS SPECIFIED VERIFY ROUGH OPENING SIZES FOR DOORS & WINDOWS w/ MANUFACTURER
- WINDOWS WITH '*' REQUIRE A SASH LIMITER (TYP.)
- ALL WINDOW & DOOR OPENINGS TO HAVE (2)2x10 #2 GRADE HEADER OR BETTER (UNLESS NOTED OTHERWISE)
- TOP OF R.O. FOR ALL WINDOWS ON LOWER LEVEL TO BE 6'-10 1/2" FROM TOP OF WALKOUT FOUNDATION/CONC. SLAB (UNLESS NOTED OTHERWISE)

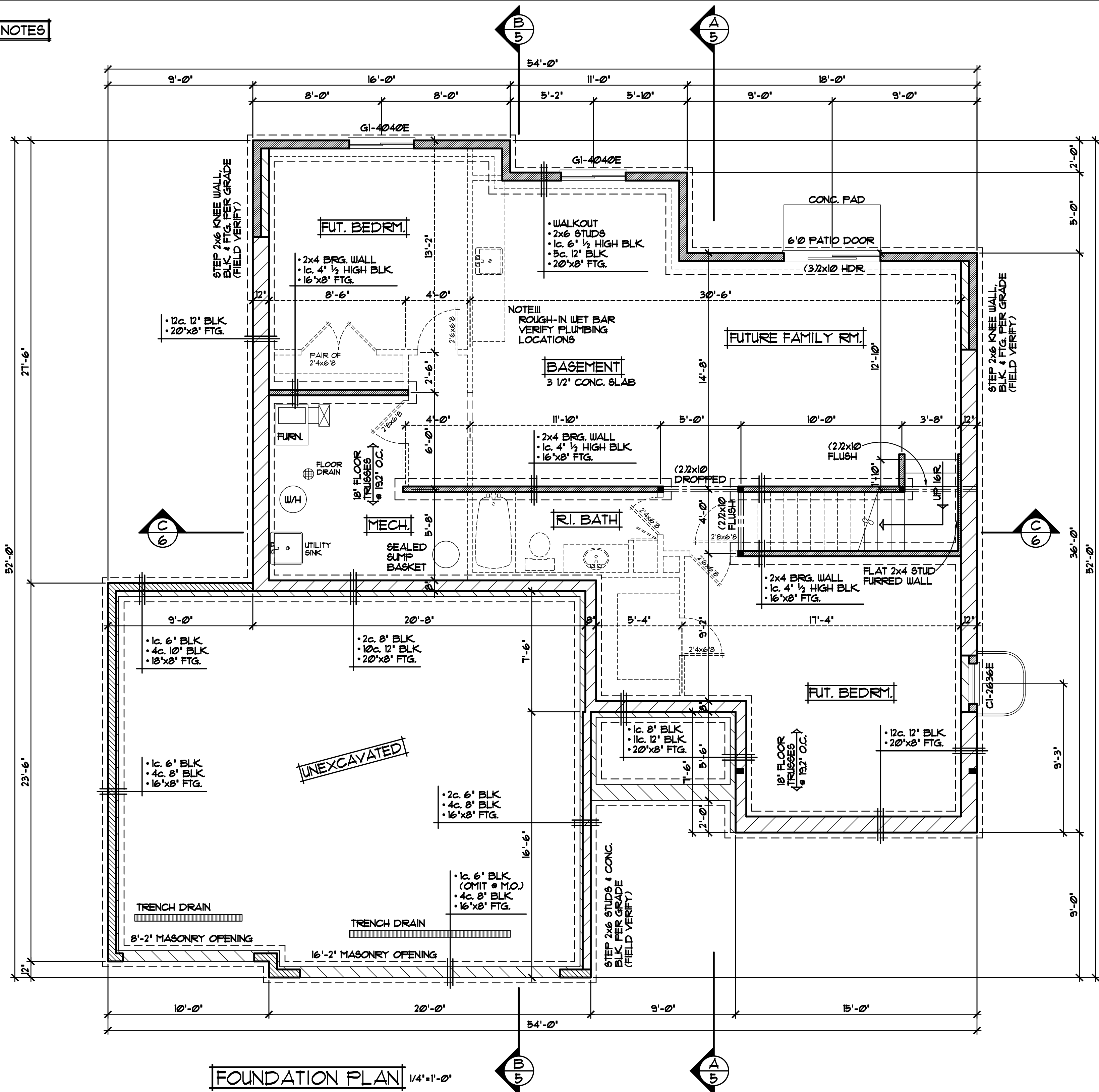

FOUNDATION PLAN 1/4"=1'-0"

REVISIONS
XXXXXX 0000 BY:XX
XXXXXX 0000 BY:XX

SPECIAL NOTICE:
CROIX DESIGN AND DRAFTING, INC. ACCEPTS NO RESPONSIBILITY FOR ERRORS AND/OR OMISSIONS. THESE DRAWINGS ARE DESIGN CONCEPT ONLY. EVERY EFFORT HAS BEEN MADE TO PREVENT ERRORS AND OMISSIONS. THE USER OF THESE DRAWINGS SHALL BE RESPONSIBLE FOR VERIFYING ALL DIMENSIONS AND CONDITIONS. THE USER SHALL BE RESPONSIBLE FOR ANY CHANGES OR ADJUSTMENTS REQUIRED DURING CONSTRUCTION. NO REPRESENTATION IS MADE OR IMPLIED FOR ACCURACY.

OFFICE: 763.757.5997
FAX: 763.757.4383
ANDOVER, MINNESOTA
WWW.CROIXDESIGN.COM



BUILT BY:
SEMLER CONSTRUCTION

GENERAL FRAMING & CONSTRUCTION NOTES

- 8' 1-1/8" PLATE HEIGHT • ENTIRE MAIN LEVEL (UNLESS NOTED OTHERWISE)
- 8' 1-1/8" PLATE HEIGHT • GARAGE FROM MAIN LEVEL SUB FLOOR (UNLESS NOTED OTHERWISE)
- FRAME ALL GARAGE WALLS w/2x6 STUDS @ 16" O.C. (UNLESS NOTED OTHERWISE)
- ALTERNATE HEADER/BREAM SIZES & TYPES MAY BE SPECIFIED BY SUPPLIER

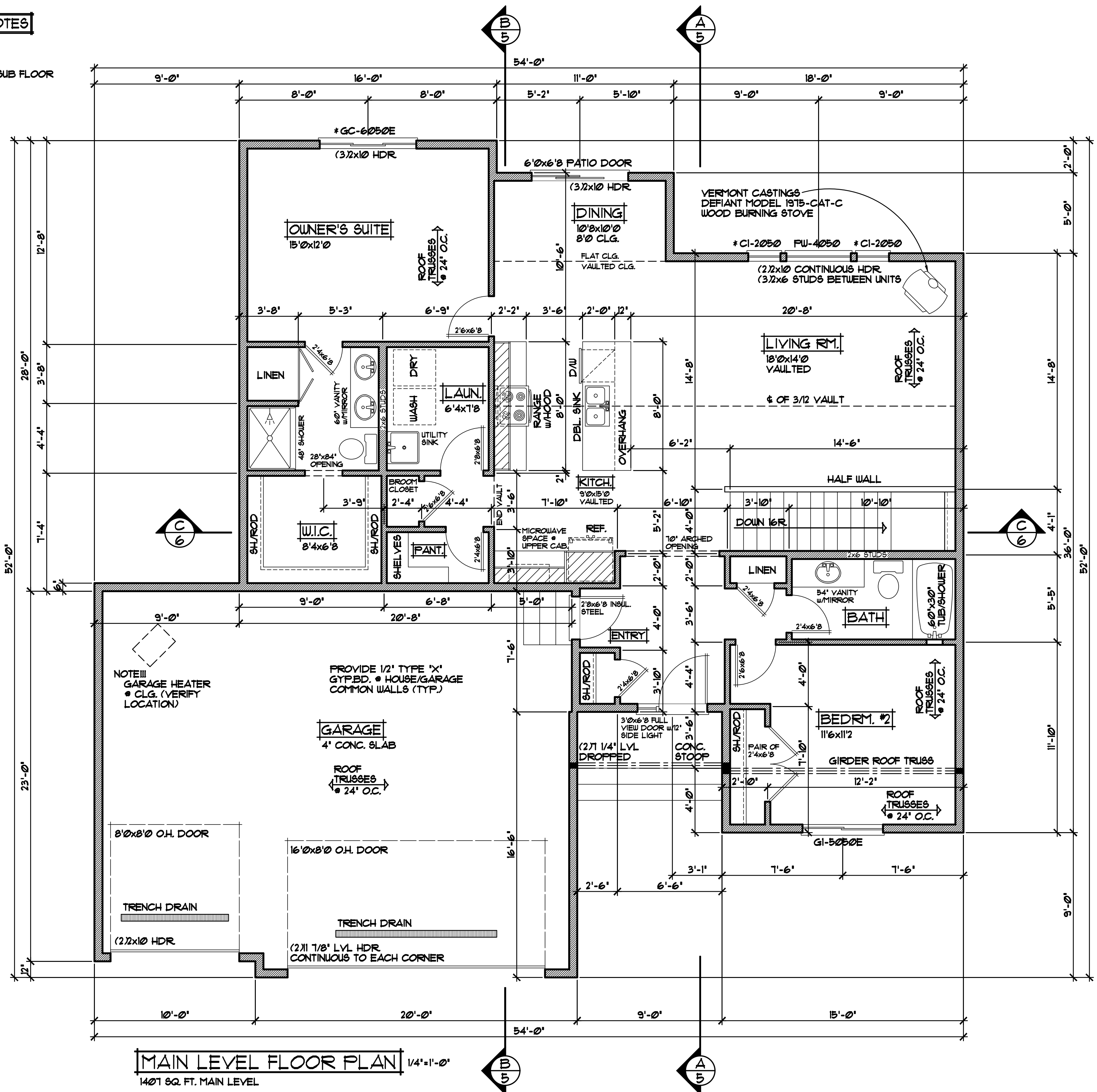

DOOR & WINDOW NOTES

- VECTOR VINYL WINDOWS SPECIFIED VERIFY ROUGH OPENING SIZES FOR DOORS & WINDOWS w/ MANUFACTURER
- WINDOWS with '*' REQUIRE A SASH LIMITER (TYP.)
- ALL WINDOW & DOOR OPENINGS TO HAVE (2)2x10 #2 GRADE HEADER or BETTER (UNLESS NOTED OTHERWISE)
- TOP OF R.O. FOR ALL WINDOWS ON MAIN LEVEL TO BE 6'-10 1/2" FROM TOP OF SUB FLOOR (UNLESS NOTED OTHERWISE)

MAIN LEVEL FLOOR PLAN 1/4"=1'-0"
1407 SQ. FT. MAIN LEVEL

REVISIONS
XXXXXX 0000 BY:XX
XXXXXX 0000 BY:XX

SPECIAL NOTICE:
CROIX DESIGN AND DRAFTING, INC. ACCEPTS NO RESPONSIBILITY FOR ERRORS AND/OR OMISSIONS. THESE DRAWINGS ARE DESIGN CONCEPT ONLY. EVERY EFFORT HAS BEEN MADE TO PREVENT ERRORS AND OMISSIONS. THE USER OF THESE DRAWINGS SHALL BE RESPONSIBLE FOR VERIFYING ALL DIMENSIONS AND CONDITIONS BEFORE CONSTRUCTION. THE USER SHALL BE RESPONSIBLE FOR OBTAINING ALL NECESSARY PERMITS AND REGULATORY APPROVALS. THE USER SHALL BE RESPONSIBLE FOR ANY CHANGES OR ADJUSTMENTS REQUIRED DURING CONSTRUCTION. NO REPRESENTATION IS MADE OR IMPLIED FOR ACCURACY.

OFFICE: 763.757.5997
FAX: 763.757.4383
ANDOVER, MINNESOTA
WWW.CROIXDESIGN.COM



BUILT BY:
SEMLER CONSTRUCTION

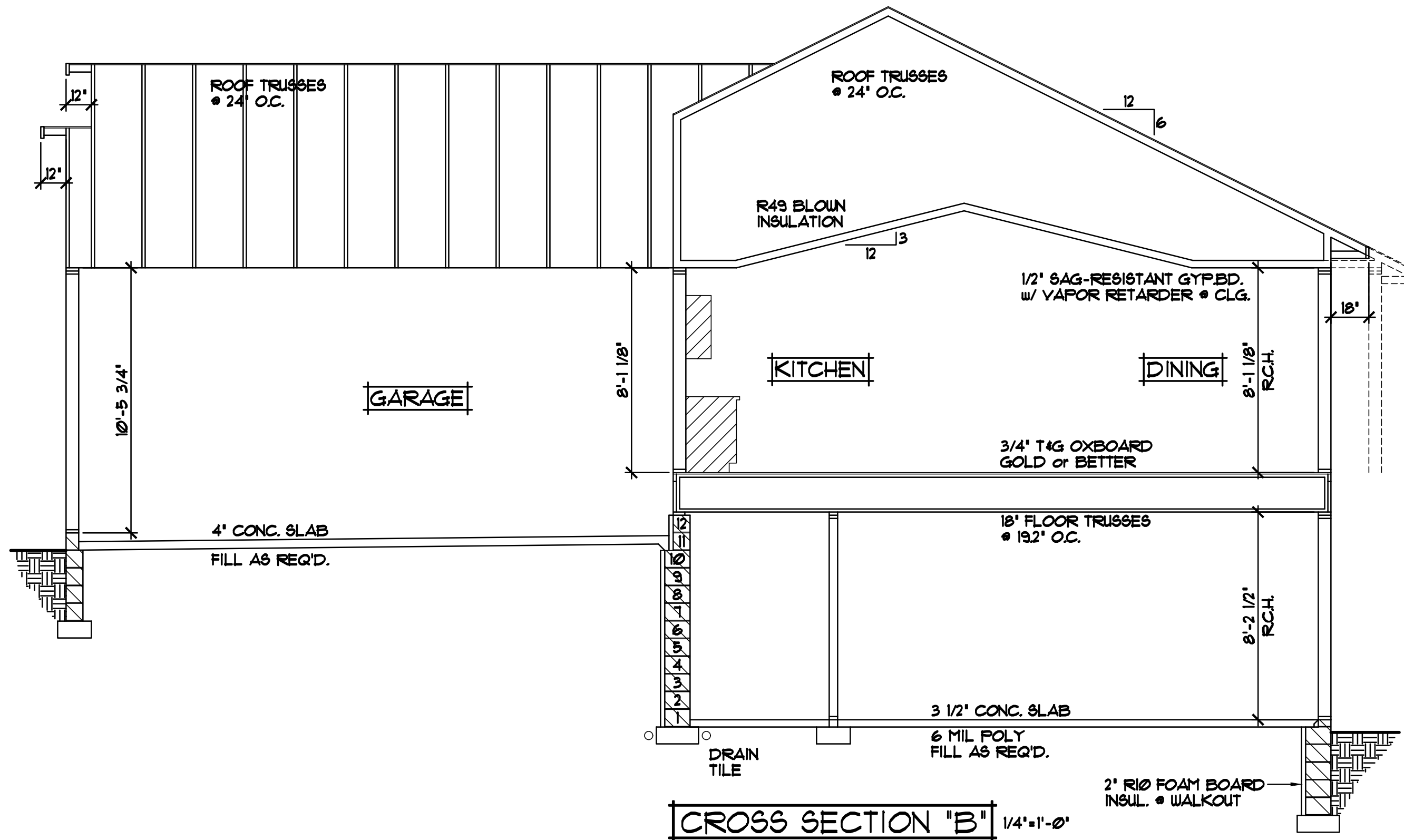

- ROOF CONSTRUCTION:**
- PRE-MANUFACTURED ROOF TRUSSES ENGINEERED BY SUPPLIER
 - 1/150 ROOF VENTS AT SOFFITS, 1/150 VENT AT RIDGE
 - AIR CHUTE AT EACH TRUSS SPACE
 - 15/32" OSB ROOF SHEATHING
 - 15# ROOFING FELT
 - ICE & WATER MEMBRANE APPLIED 24' BEYOND EXTERIOR WALL
 - ARCHITECTURAL SHINGLES

- SOFFIT / FASCIA:**
- 2x6 SUB FASCIA
 - ALUMINUM FASCIA COVER
 - ALUMINUM VENTED SOFFIT

- WALL CONSTRUCTION:**
- HOUSE WRAP
 - 1/16" OSB SHEATHING
 - 2x6 STUDS @ 16" O.C.
 - R20 F.G. BATT INSULATION
 - 4 MIL POLY VAPOR RETARDER
 - 1/2" GYPSUM BOARD AT INTERIOR

- RIM AREA CONSTRUCTION:**
- SEE DETAILS (SHEET #6)

- WALL CONSTRUCTION:**
- SIMILAR TO ABOVE

- SILL CONSTRUCTION:**
- 2x6 TREATED SILL PLATE w/SEALER
 - 1/2" ANCHOR BOLTS @ 12" O.C.

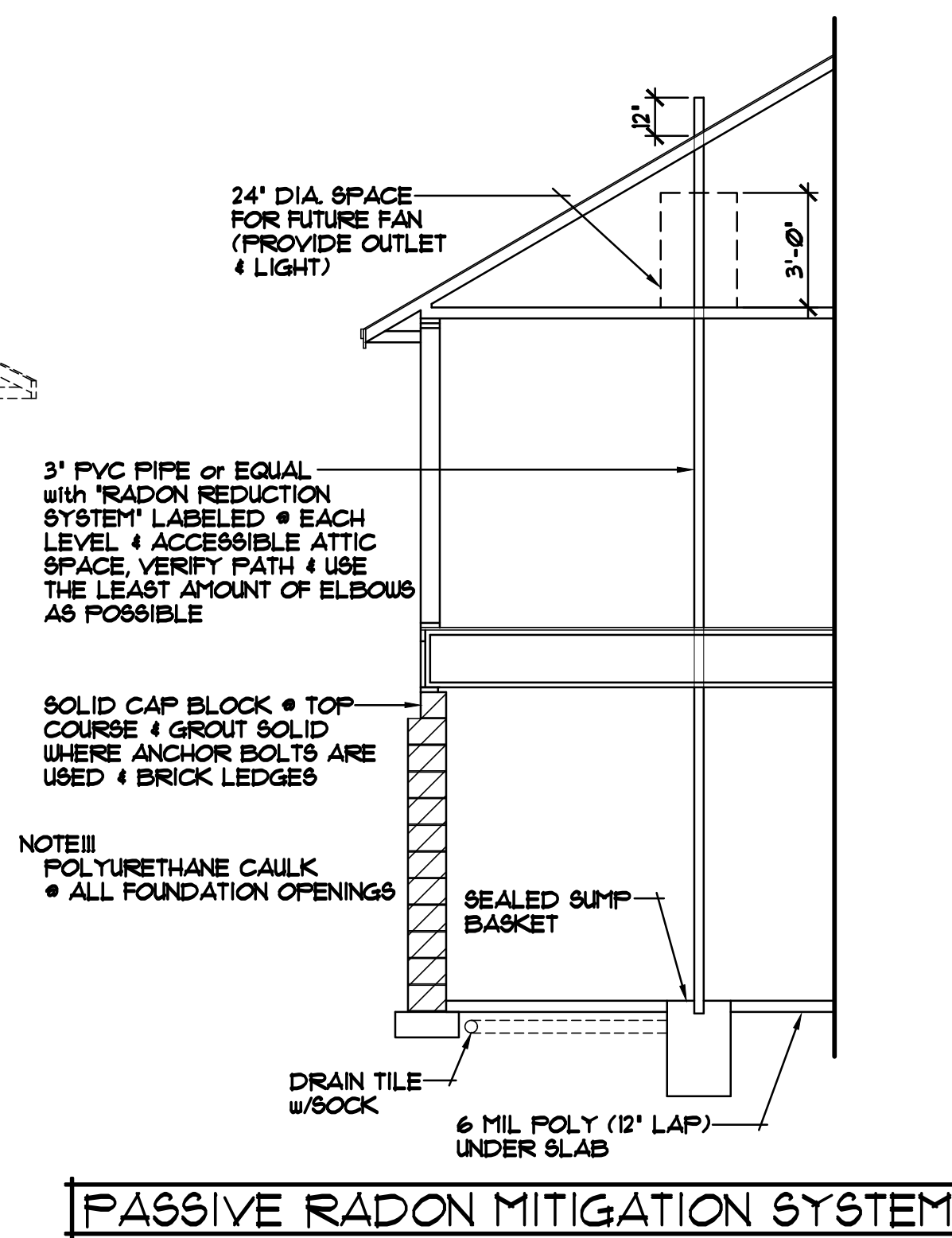
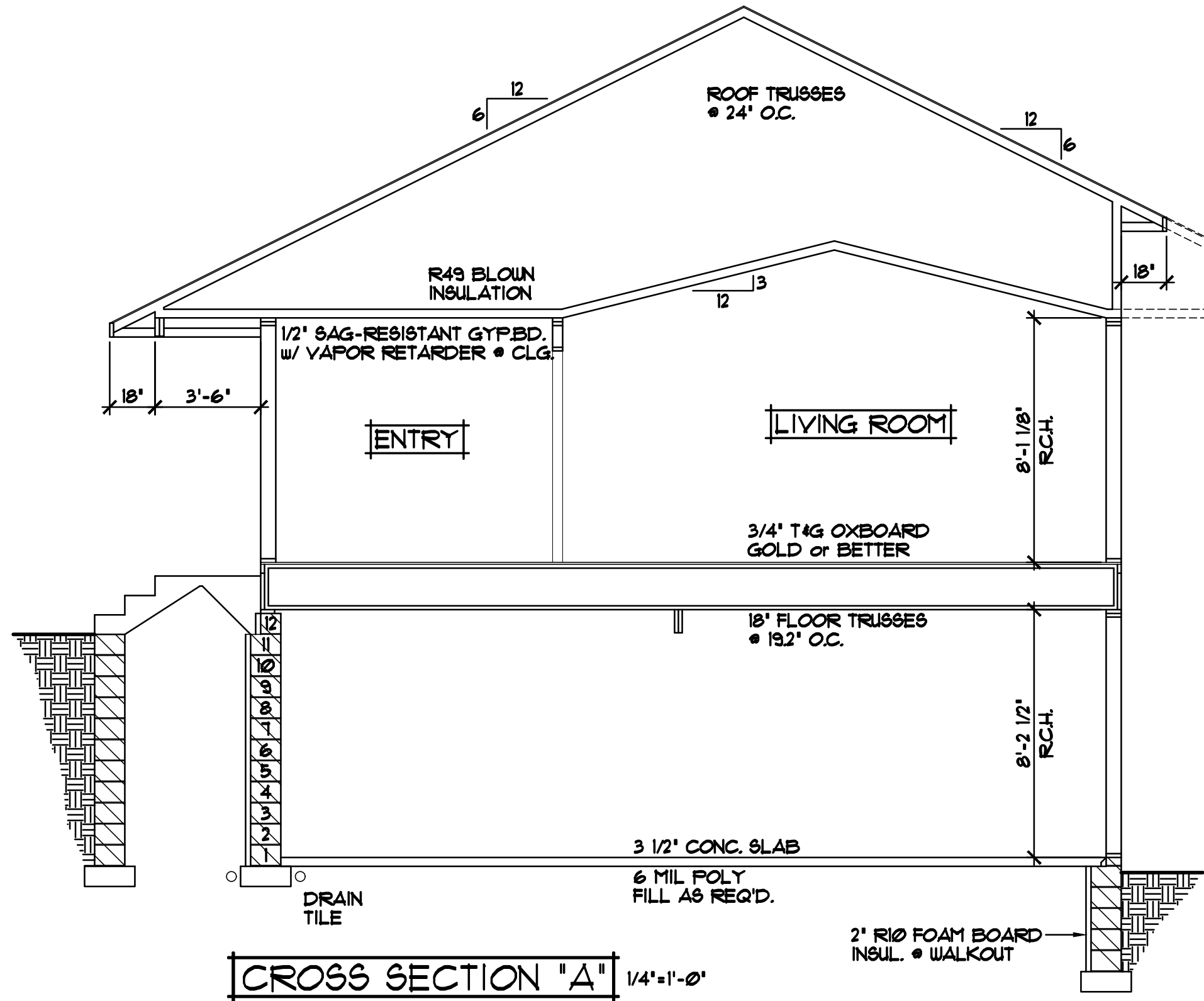

ALL HEIGHT CALCULATIONS FOR FOUNDATIONS ARE BASED ON THE USE OF FULL 8" HIGH BLOCK w/ 3/8" JOINTS. IF MODULAR BLOCK IS USED, CONTRACTORS SHOULD ADJUST HEIGHTS ACCORDINGLY.

REVISIONS
XX/XX/XX 0000 BY:XX
XX/XX/XX 0000 BY:XX

SPECIAL NOTICE:
CROIX DESIGN AND DRAFTING, INC. ACCEPTS NO RESPONSIBILITY FOR ERRORS AND/OR OMISSIONS. THESE DRAWINGS ARE DESIGN CONCEPT ONLY. EVERY EFFORT HAS BEEN MADE TO PREVENT ERRORS AND OMISSIONS. THESE DRAWINGS ARE NOT TO BE USED FOR CONSTRUCTION WITHOUT THE CONSULTATION OF THE DESIGNER. THE DESIGNER SHALL BE RESPONSIBLE FOR ANY CHANGES OR ADJUSTMENTS REQUIRED DURING CONSTRUCTION. NO REPRESENTATION IS MADE OR IMPLIED FOR ACCURACY.

OFFICE: 763.757.5997
FAX: 763.757.4383
ANDOVER, MINNESOTA
WWW.CROIXDESIGN.COM



BUILT BY:
SEMLER CONSTRUCTION

SHEET
5
of 6
CADD FILE #
22252

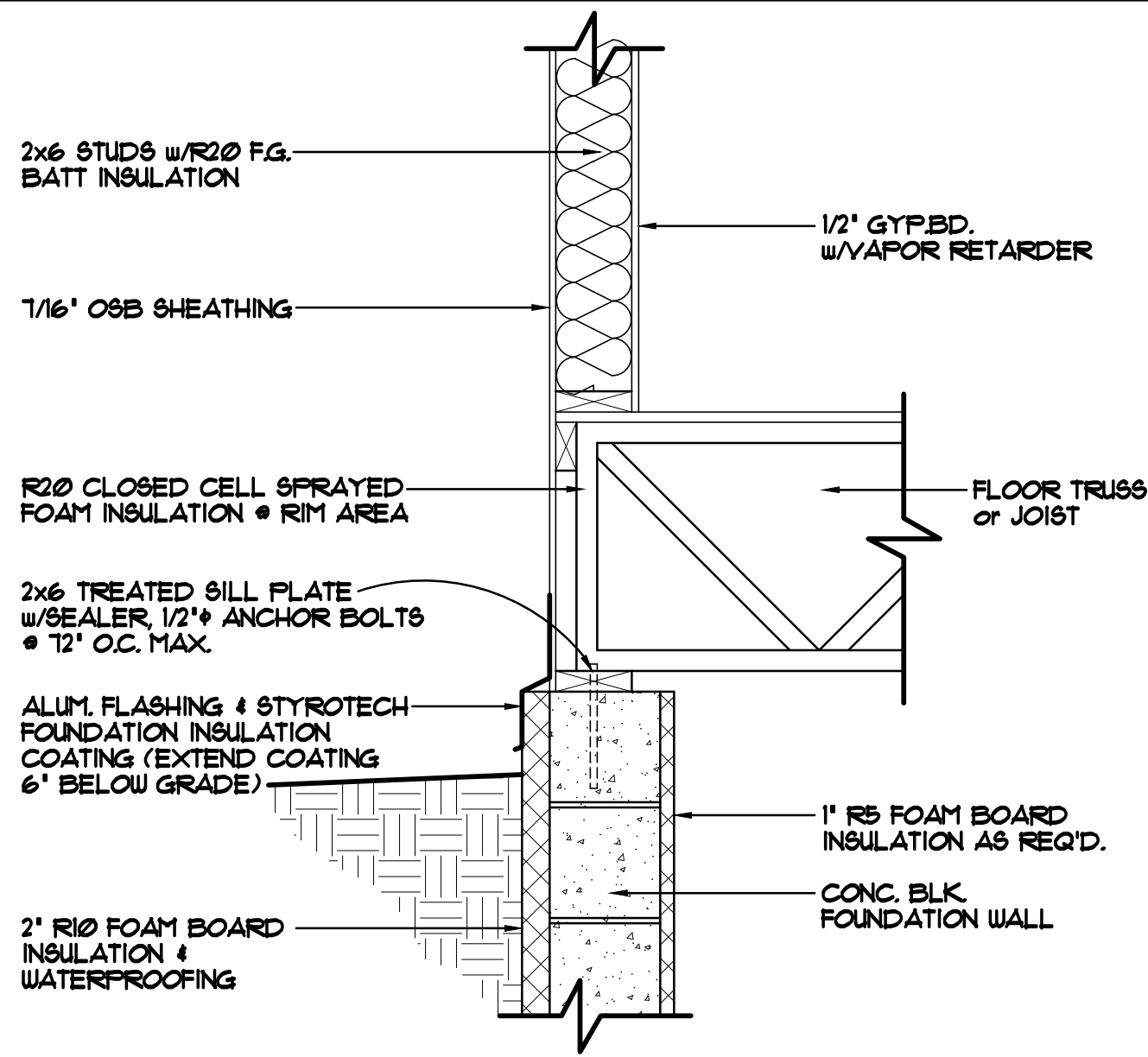

FOUNDATION/RIM AREA DETAIL 1"=1'-0"

STANDARD RIM AREA, TRUSSES/JOISTS PERPENDICULAR TO FOUNDATION WALL

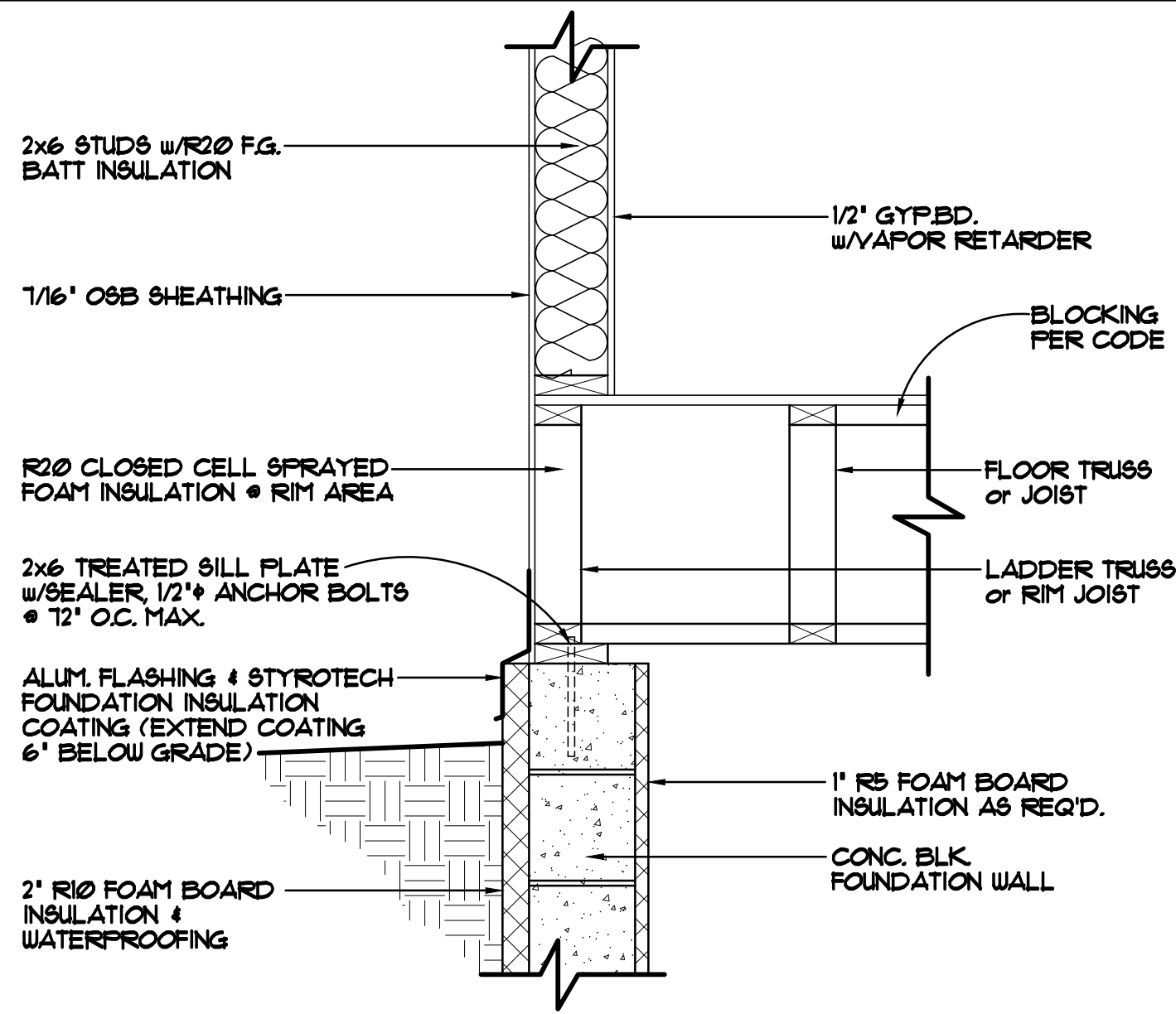

FOUNDATION/RIM AREA DETAIL 1"=1'-0"

STANDARD RIM AREA, TRUSSES/JOISTS PARALLEL TO FOUNDATION WALL

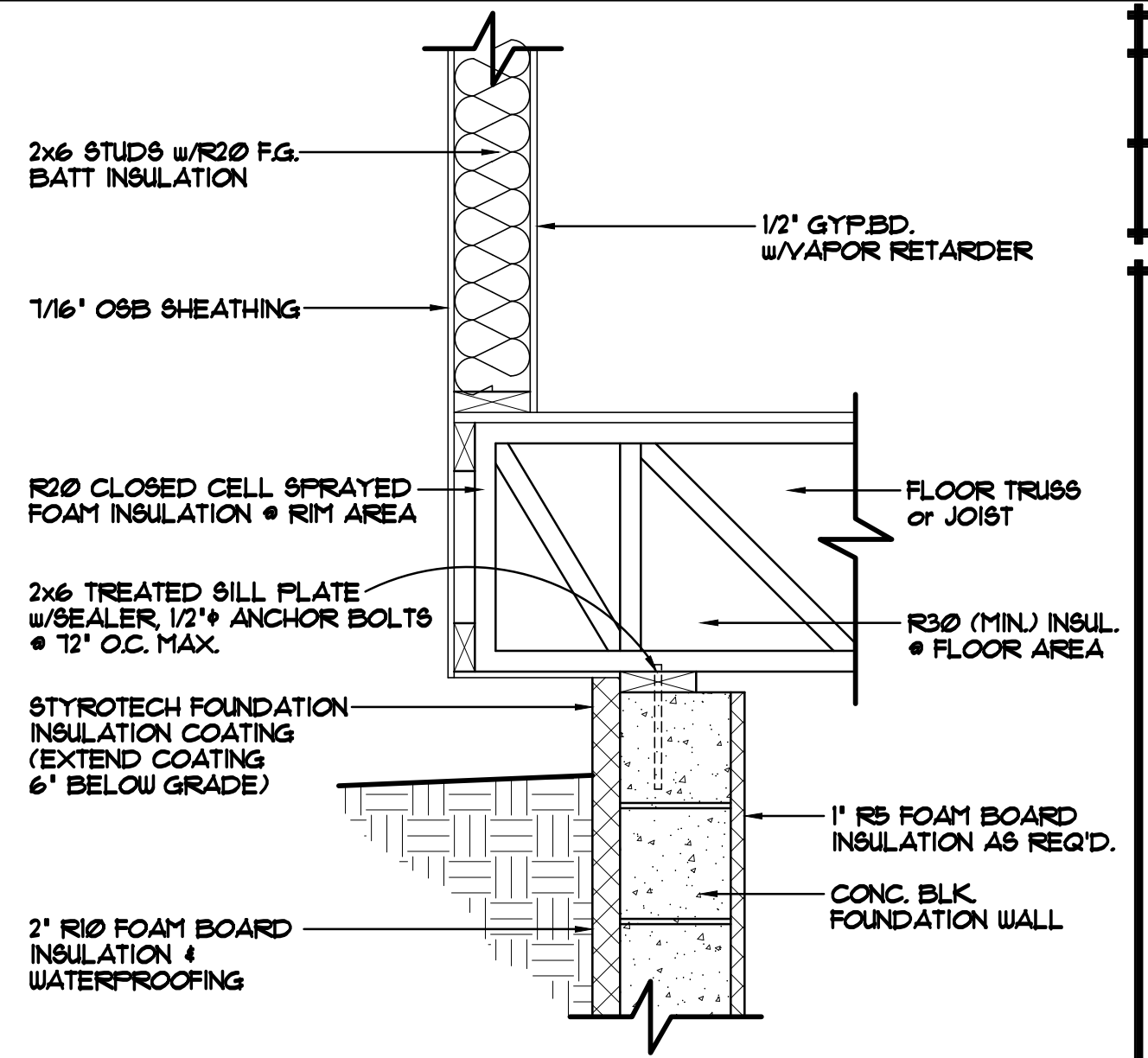

FOUNDATION/RIM AREA DETAIL 1"=1'-0"

CANTILEVERED TRUSSES/JOISTS

REVISIONS
XXXXXXXX
00000
BY:XX
XXXXXXXX
00000
BY:XX

SPECIAL NOTICE:
CROIX DESIGN AND DRAFTING, INC. ACCEPTS NO RESPONSIBILITY FOR ERRORS AND/OR OMISSIONS. THESE DRAWINGS ARE DESIGN CONCEPT ONLY. EVERY EFFORT HAS BEEN MADE TO PREVENT ERRORS, BUT THE USER MUST VERIFY ALL DIMENSIONS AND CONDITIONS ON THE FIELD. THE USER SHALL BE RESPONSIBLE FOR ANY CHANGES OR ADJUSTMENTS REQUIRED DURING CONSTRUCTION. NO REPRESENTATION IS MADE OR IMPLIED FOR ACCURACY.

OFFICE: 763.757.5997
FAX: 763.757.4383
ANDOVER, MINNESOTA
WWW.CROIXDESIGN.COM



BUILT BY:
SEMLER CONSTRUCTION

SHEET
6
of 6
CADD FILE #
22252

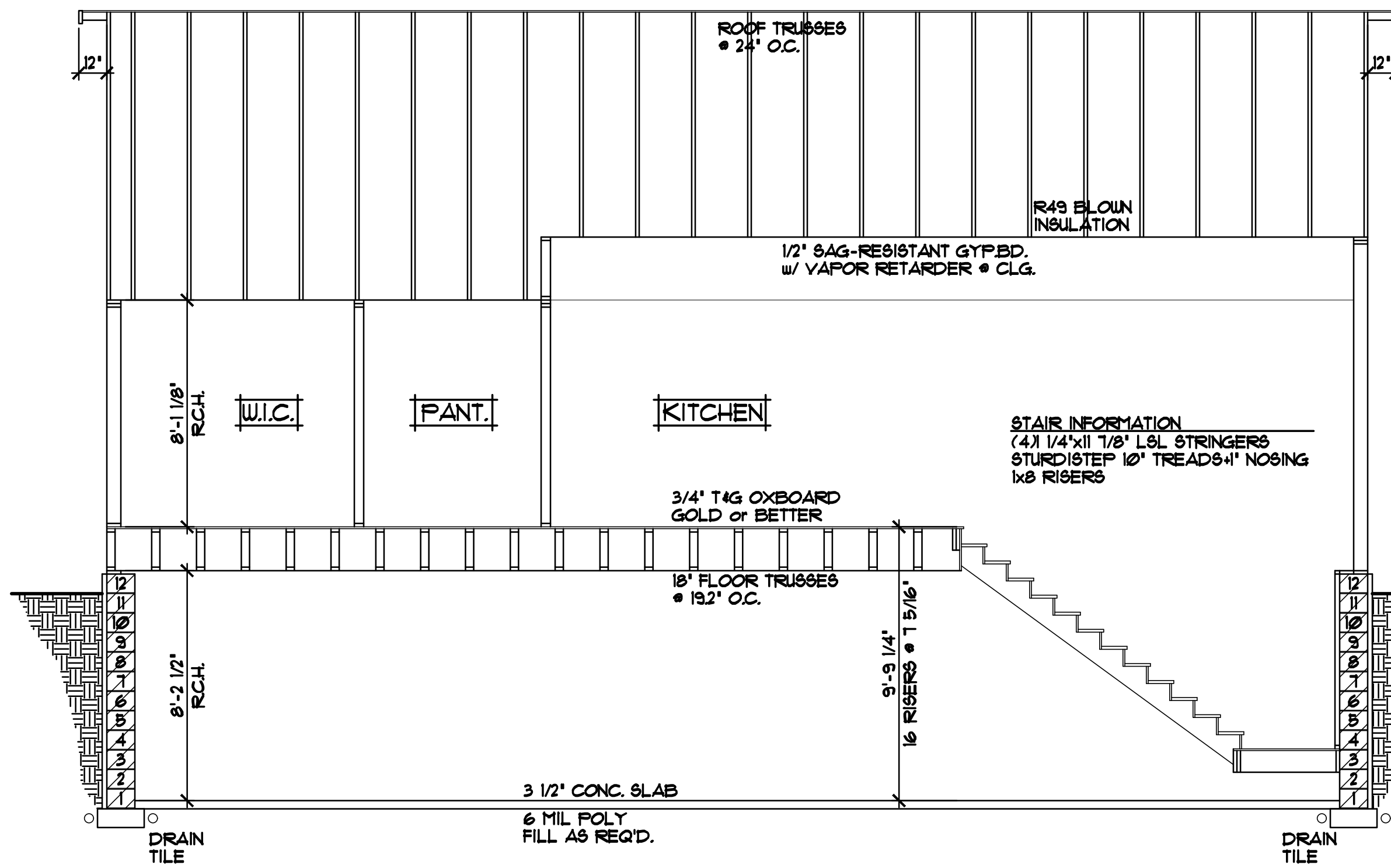

CROSS SECTION "C" 1/4"=1'-0"

- ROOF CONSTRUCTION:**
- PRE-MANUFACTURED ROOF TRUSSES ENGINEERED BY SUPPLIER
 - 1/150 ROOF VENTS AT SOFFITS, 1/150 VENT AT RIDGE
 - AIR CHUTE AT EACH TRUSS SPACE
 - 15/32" OSB ROOF SHEATHING
 - 15# ROOFING FELT
 - ICE & WATER MEMBRANE APPLIED 24" BEYOND EXTERIOR WALL
 - ARCHITECTURAL SHINGLES

- SOFFIT / FASCIA:**
- 2x6 SUB FASCIA
 - ALUMINUM FASCIA COVER
 - ALUMINUM VENTED SOFFIT

- WALL CONSTRUCTION:**
- HOUSE WRAP
 - 7/16" OSB SHEATHING
 - 2x6 STUDS @ 16" O.C.
 - R20 F.G. BATT INSULATION
 - 4 MIL POLY VAPOR RETARDER
 - 1/2" GYPSUM BOARD AT INTERIOR

- SILL CONSTRUCTION:**
- 2x6 TREATED SILL PLATE w/SEALER
 - 1/2" ANCHOR BOLTS @ 12" O.C.

- FOUNDATION CONSTRUCTION:**
- BLOCK WALL FOUNDATION (SEE FOUNDATION FOR COURSEING)
 - INSTALL R20 RIGID FOAM BD. INSULATION TO EXTERIOR OF FOUNDATION WALLS
 - INSTALL R5 RIGID FOAM BD. INSULATION TO INTERIOR OF FOUNDATION WALLS
 - WATERPROOFING

ALL HEIGHT CALCULATIONS FOR FOUNDATIONS ARE BASED ON THE USE OF FULL 8" HIGH BLOCK w/ 3/8" JOINTS. IF MODULAR BLOCK IS USED, CONTRACTORS SHOULD ADJUST HEIGHTS ACCORDINGLY.

ELECTRICAL and MECHANICAL SYMBOLS	
▽ TELEPHONE JACK	● EXHAUST FAN
▼ TV/CABLE JACK	○ LIGHT - CEILING FIXTURE
Ⓢ SWITCH - SINGLE	○ LIGHT - RECESSED FIXTURE
Ⓢ ₃ SWITCH - THREE WAY	○ LIGHT - RECESSED DIRECTIONAL
Ⓢ ₄ SWITCH - FOUR WAY	○ LIGHT - PENDANT
Ⓢ _D SWITCH - DIMMER	△ LIGHT - TRACK
Ⓢ _{FC} SWITCH - FAN CONTROLS	↔ LIGHT - FLUORESCENT
○ OUTLET - DUPLEX	○ LIGHT - WALL MOUNTED
○ OUTLET - DUPLEX SWITCHED	○ LED LIGHT - LED 'RECESSED'
○ GFI OUTLET - GROUND FAULT	⊥ HB HOSE BIBB
○ W/P OUTLET - WEATHERPROOF	⊥ GAS GAS OUTLET
○ OUTLET - FLOOR/SOFFIT MOUNT	↗ HVAC- SUPPLY VENT
○ 220 OUTLET - RANGE OR DRYER	↖ HVAC- RETURN VENT
Ⓢ OUTLET - QUAD	
Ⓢ SMOKE DETECTOR	

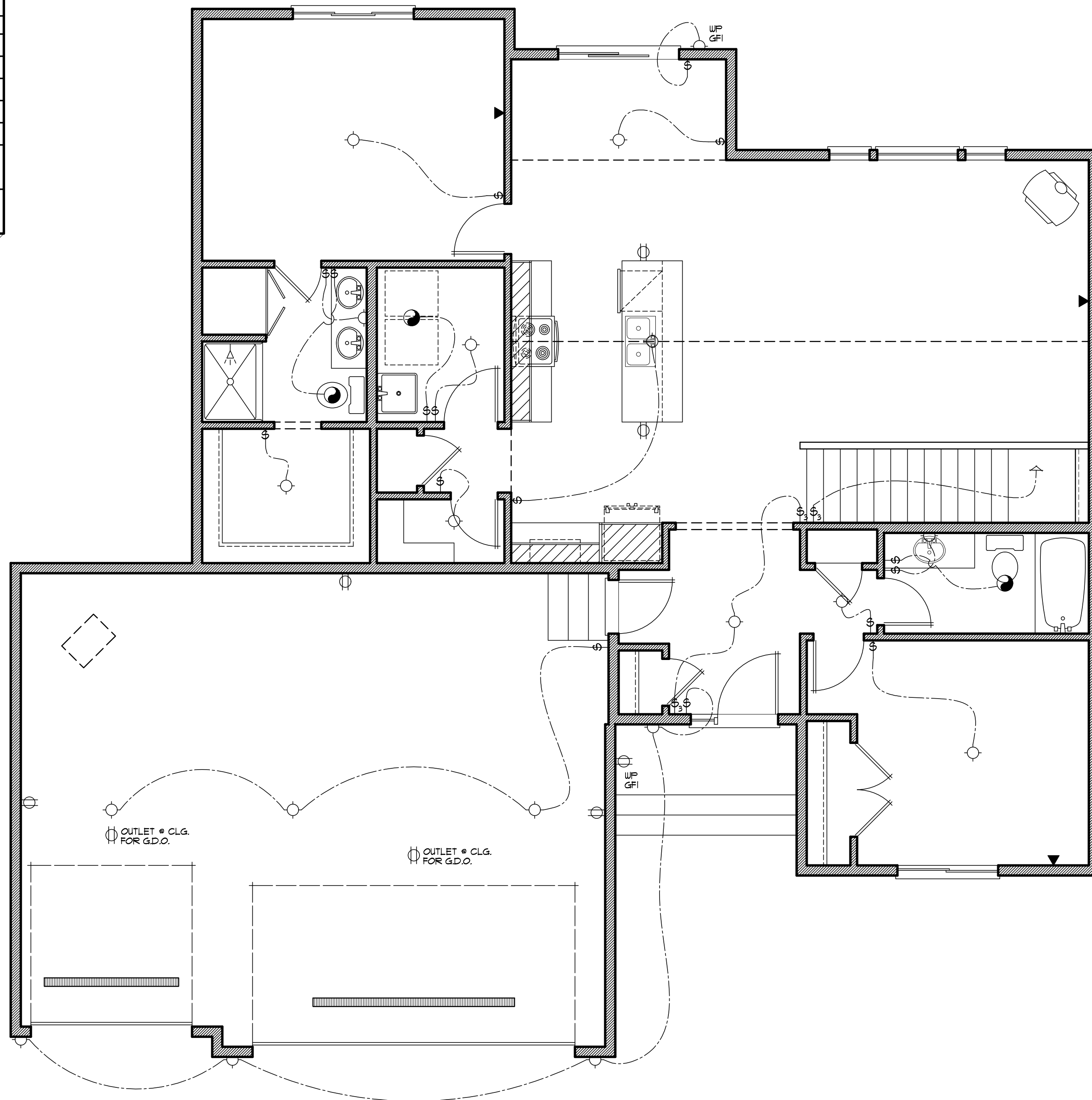

MAIN LEVEL ELECTRICAL PLAN 1/4"=1'-0"

REVISIONS
XXXXXX 0000 BY:XX
XXXXXX 0000 BY:XX

SPECIAL NOTICE:
CROIX DESIGN AND DRAFTING, INC. ACCEPTS NO RESPONSIBILITY FOR ERRORS AND/OR OMISSIONS. THESE DRAWINGS ARE DESIGN CONCEPT ONLY. EVERY EFFORT HAS BEEN MADE TO PREVENT ERRORS AND OMISSIONS. THE USER SHALL BE RESPONSIBLE FOR VERIFYING ALL DIMENSIONS AND CONDITIONS OF THE PROJECT. THE USER SHALL BE RESPONSIBLE FOR ANY CHANGES OR ADJUSTMENTS REQUIRED DURING CONSTRUCTION. NO REPRESENTATION IS MADE OR IMPLIED FOR ACCURACY.

OFFICE: 763.757.5987
 FAX: 763.757.4383
 ANDOVER, MINNESOTA
 WWW.CROIXDESIGN.COM

BUILT BY:
SEMLER CONSTRUCTION

SHEET
 of X
 CADD FILE #
 22252

TABLE R602.3(3) REQUIREMENTS FOR WOOD STRUCTURAL PANEL WALL SHEATHING USED TO RESIST WIND PRESSURE *a,b,c*

MINIMUM NAIL		MINIMUM WOOD STRUCTURAL PANEL SPAN RATING	MINIMUM NOMINAL PANEL THICKNESS (INCHES)	MAXIMUM WALL STUD SPACING (INCHES)	PANEL NAIL SPACING		MAXIMUM WIND SPEED (MPH)		
SIZE	PENETRATION (INCHES)				EDGES (INCHES O.C.)	FIELD (INCHES O.C.)	WIND EXPOSURE CATEGORY		
							B	C	D
6d COMMON (2.0"x0.113")	1.5	24/0	3/8	16	6	12	140	115	110
8d COMMON (2.5"x0.131")	1.75	24/16	7/16	16	6	12	170	140	135
				24	6	12	140	115	110

FOR S1: 1" = 25.4mm, 1 mile per hour = 0.447 m/s

- a. Panel strength axis parallel or perpendicular to supports. three-ply plywood sheathing with studs spaced more than 16 inches on center shall be applied with panel strength axis perpendicular to supports
- b. Table is based on wind pressures acting toward and away from building surfaces per Section R3012. Lateral bracing requirements shall be in accordance with Section R602.10
- c. Wood structural panels with span ratings of Wall-16 or Wall-24 shall be permitted as an alternate to panels with a 24/0 span rating. Plywood siding rated 16'o.c. or 24'o.c. shall be permitted as an alternate to panels with a 24/16 span rating. Wall-16 and Plywood siding 16'o.c. shall be used with studs spaced a maximum of 16 inches on center.

	WALL BRACING METHOD	DESCRIPTION
#1	CS-W&P	(CONTINUOUSLY SHEATHED WOOD STRUCTURAL PANEL) PER TABLE 602.3 (3)
#2	GB	(GYPSUM BOARD) EXTERIOR PER TABLE R602.3 (1) INTERIOR PER TABLE T02.3.5
#3	CS-FF	(CONTINUOUSLY SHEATHED PORTAL FRAME PANEL CONSTRUCTION) SEE THE CS-FF DETAIL (NEXT SHEET)

ALL BRACED PANEL LENGTHS GIVEN ARE TO BE TREATED AS MINIMUMS.

WIND EXPOSURE CATEGORY IS TO BE CATEGORY 'B' PER SECTION R3012.1.4

WIND SPEED RESISTANCE TO BE MEASURED LESS THAN OR EQUAL TO 115 MPH.

REVISIONS
 XXXXXX
 0000
 BY:XX
 XXXXXX
 0000
 BY:XX

SPECIAL NOTICE: CROIX DESIGN AND DRAFTING, INC. ACCEPTS NO RESPONSIBILITY FOR ERRORS AND/OR OMISSIONS. THESE DRAWINGS ARE DESIGN CONCEPT ONLY. EVERY EFFORT HAS BEEN MADE TO PREVENT ERRORS AND OMISSIONS. THESE DRAWINGS ARE NOT TO BE USED FOR CONSTRUCTION WITHOUT THE WRITTEN CONSENT OF CROIX DESIGN AND DRAFTING, INC. THE USER SHALL BE RESPONSIBLE FOR ANY CHANGES OR ADJUSTMENTS REQUIRED DURING CONSTRUCTION. NO REPRESENTATION IS MADE OR IMPLIED FOR ACCURACY.

OFFICE: 763.757.5987
 FAX: 763.757.4383
 ANDOVER, MINNESOTA
 WWW.CROIXDESIGN.COM



BUILT BY:
 SEMLER CONSTRUCTION

SHEET
 X
 of X
 CADD FILE #
 22252

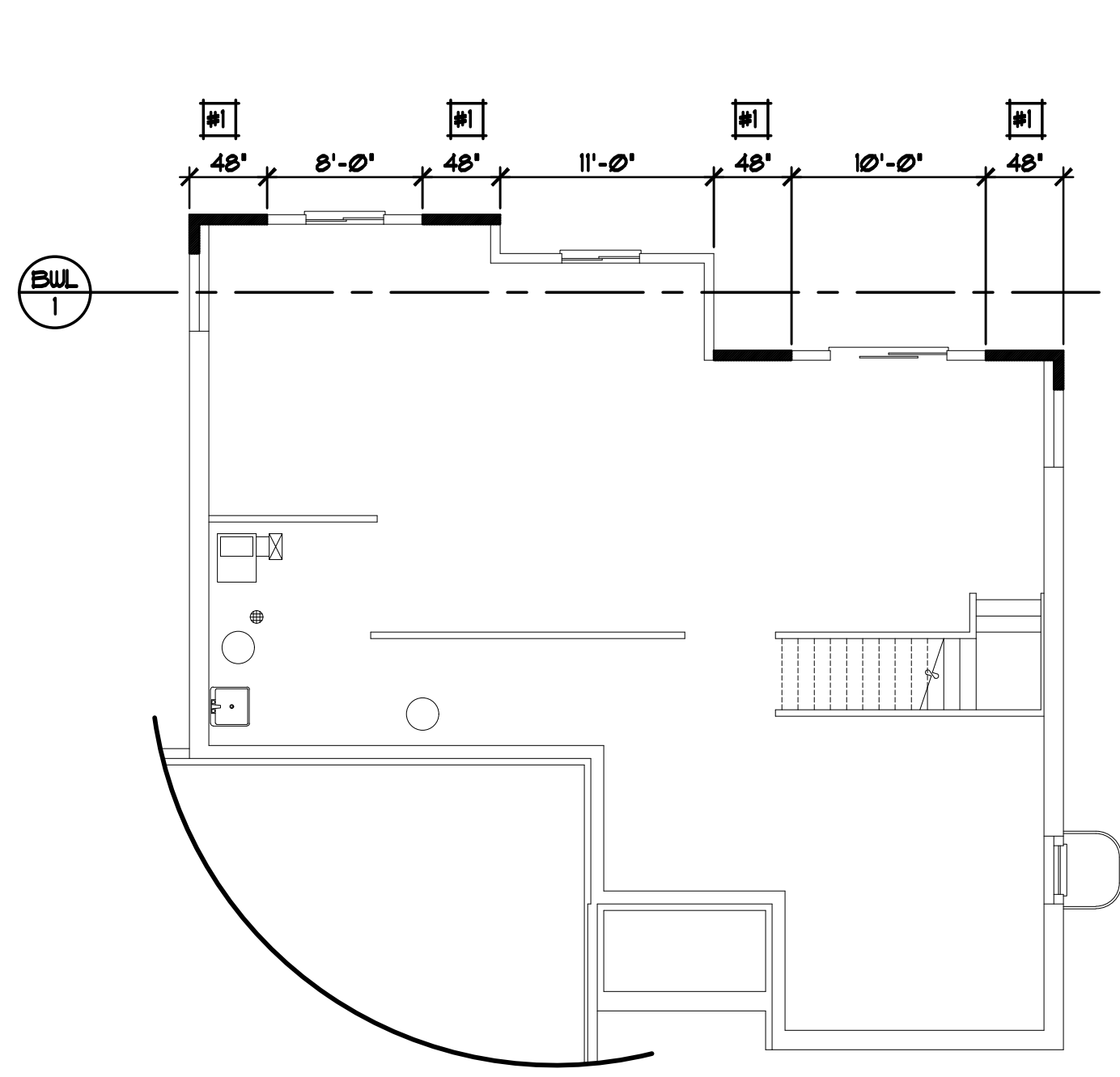

LOWER LEVEL WALL BRACING PLAN 1/8" = 1'-0"

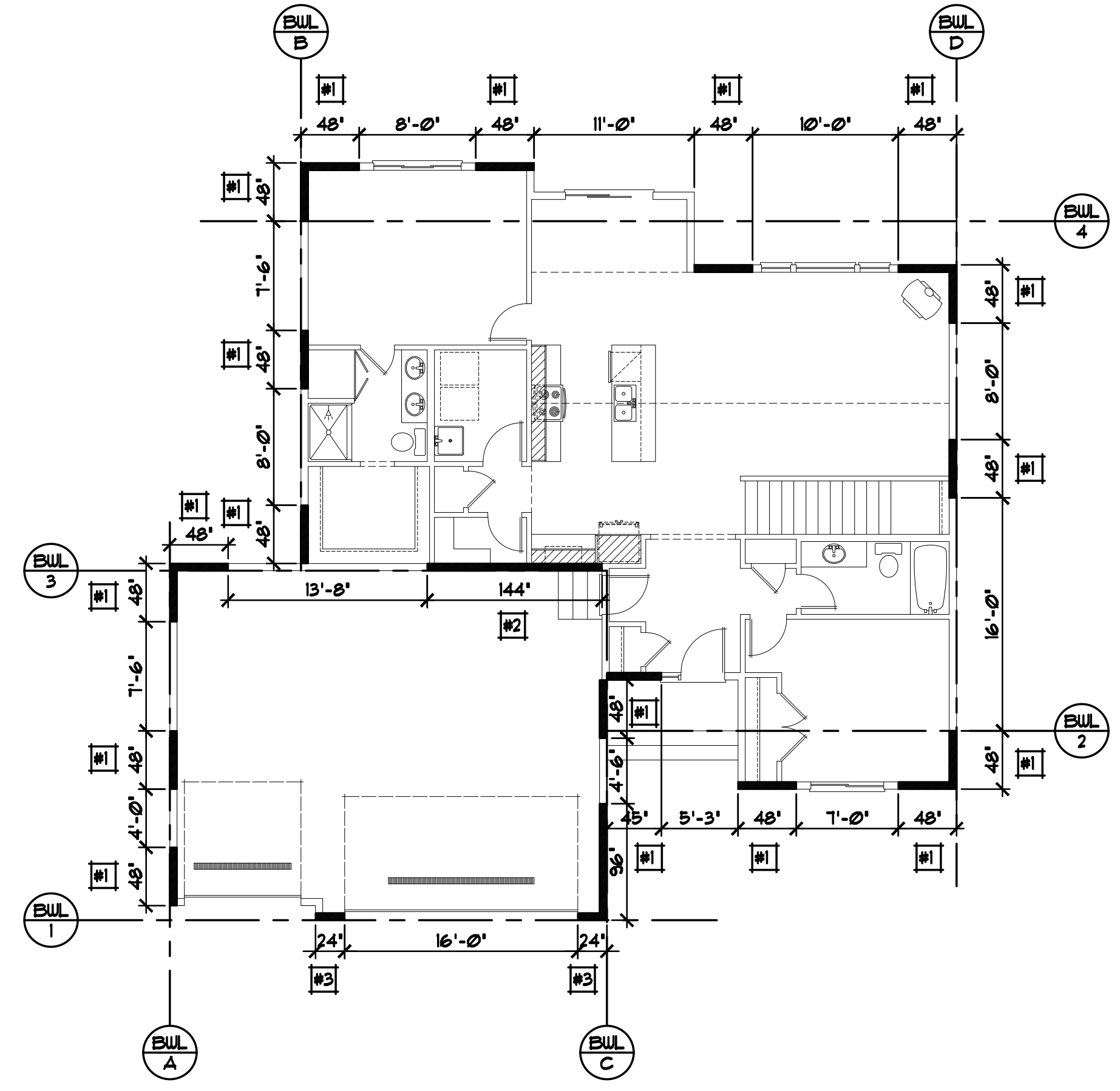

MAIN LEVEL WALL BRACING PLAN 1/8" = 1'-0"

REVISIONS
XXXXXX 0000 BY:XX
XXXXXX 0000 BY:XX

SPECIAL NOTICE:
CROIX DESIGN AND DRAFTING, INC. ACCEPTS NO RESPONSIBILITY FOR ERRORS AND/OR OMISSIONS. THESE DRAWINGS ARE DESIGN CONCEPT ONLY. EVERY EFFORT HAS BEEN MADE TO PREPARE ACCURATE DRAWINGS AND SPECIFICATIONS. HOWEVER, THE USER SHALL BE RESPONSIBLE FOR VERIFYING ALL DIMENSIONS AND CONDITIONS BEFORE CONSTRUCTION. THE USER SHALL BE RESPONSIBLE FOR ANY CHANGES OR ADJUSTMENTS REQUIRED DURING CONSTRUCTION. NO REPRESENTATION IS MADE OR IMPLIED FOR ACCURACY.

OFFICE: 763.757.5987
FAX: 763.757.4383
ANDOVER, MINNESOTA
WWW.CROIXDESIGN.COM



BUILT BY:
SEMLER CONSTRUCTION

SHEET
of X
CADD FILE #
22252

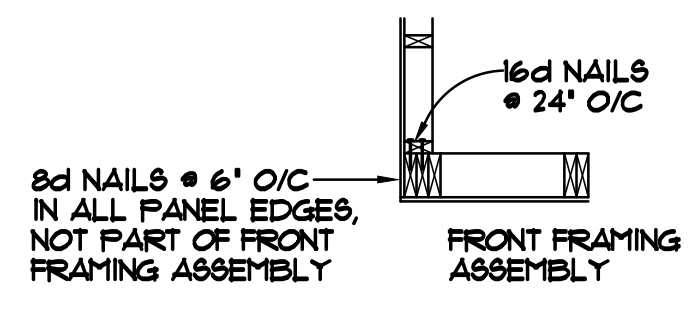

CORNER FRAMING DETAIL

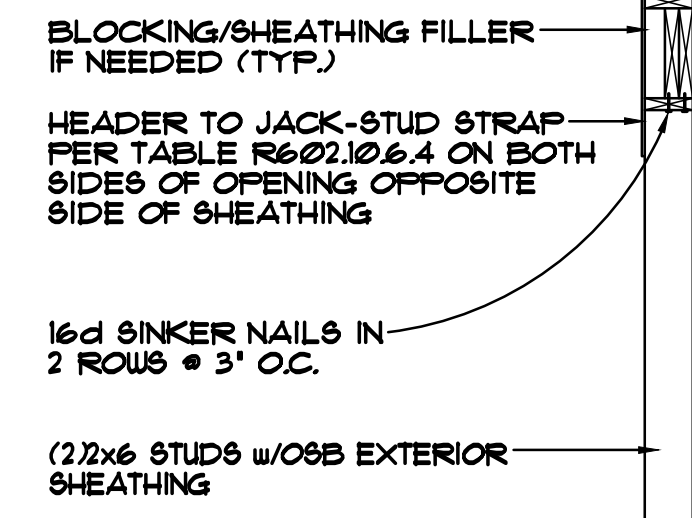

SIDE ELEVATION

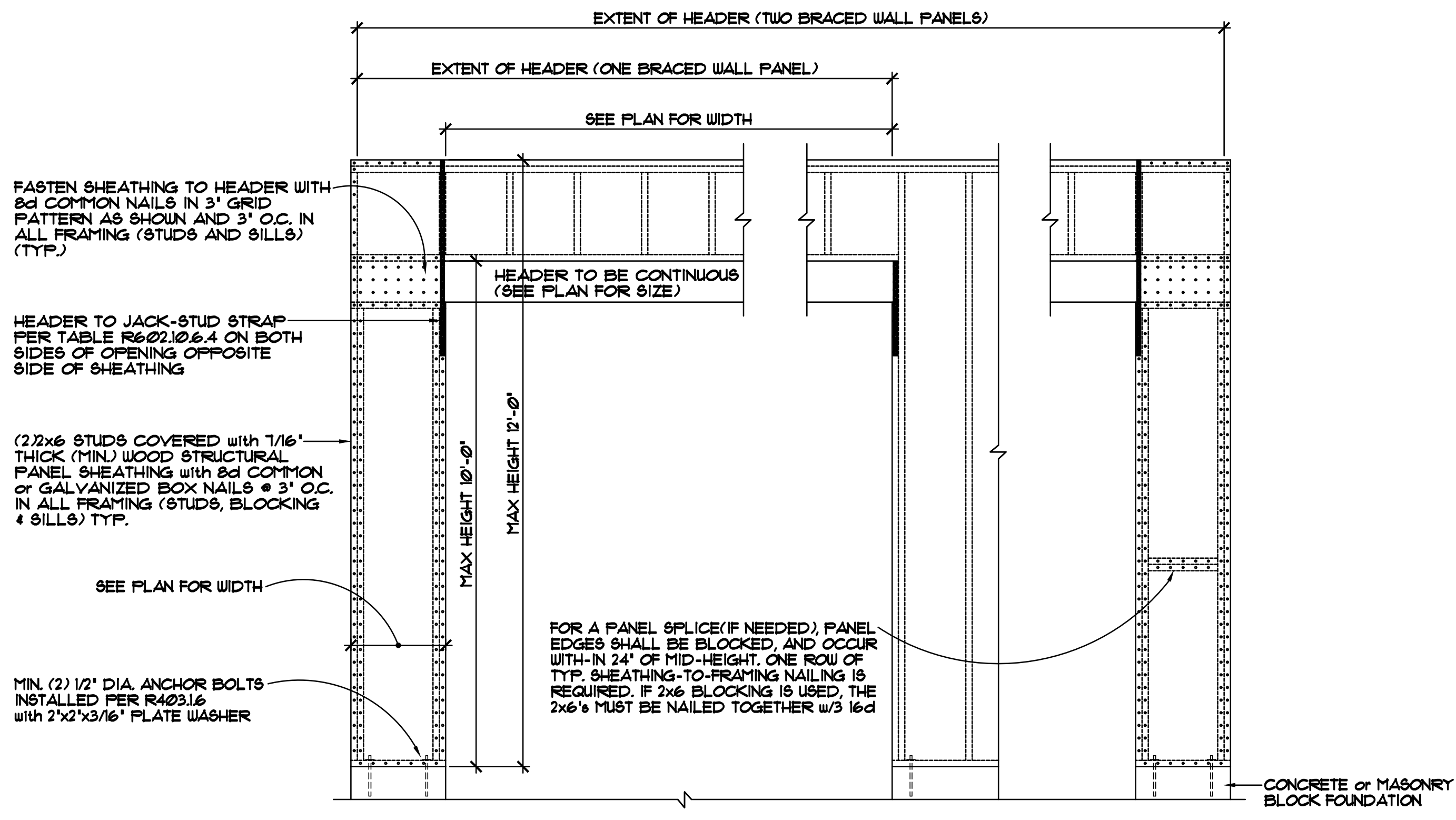

CONTINUOUSLY SHEATHED PORTAL FRAME PANEL CONSTRUCTION 1/2"=1'-0"