

**GENERAL FRAMING & CONSTRUCTION NOTES**

- 8'-1 1/8' PLATE HEIGHT • ENTIRE MAIN LEVEL (UNLESS NOTED OTHERWISE)
- 10'-1 1/8' PLATE HEIGHT • KITCHEN, DINING & LIVING RM. (UNLESS NOTED OTHERWISE)
- PROVIDE STANDARD ENERGY HEEL • ALL ROOF TRUSSES (UNLESS NOTED OTHERWISE)

- VECTOR WINDOWS SPEC'D. VERIFY ALL DOOR AND WINDOW ROUGH OPENINGS WITH SUPPLIER
- ALUMINUM SOFFITS & FASCIA
- VINYL SIDING/CORNER TRIM
- STONE VENEER WHERE SHOWN
- WINDOWS w/PRAIRIE STYLE GRIDS WHERE SHOWN

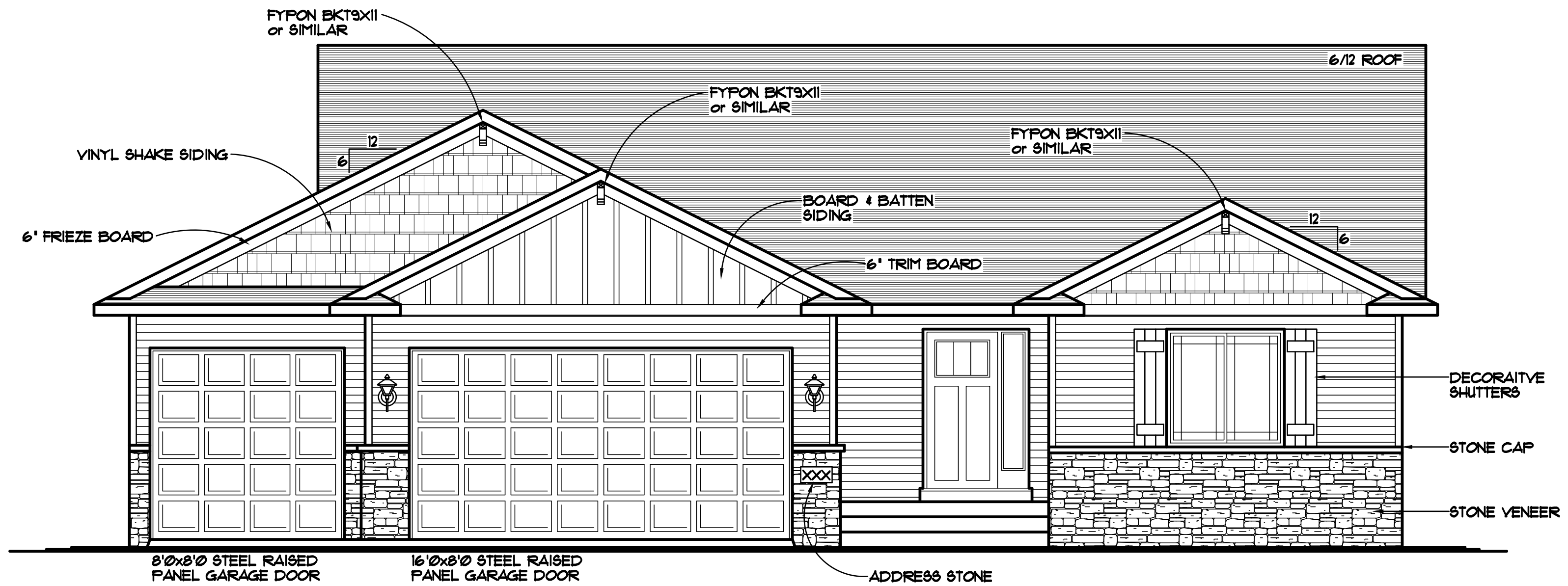

**FRONT ELEVATION** 1/4"=1'-0"  
1384 SQ. FT. MAIN LEVEL

THE:  
**MORGAN MODEL**

REVISIONS	BY
20154	NF.
22183	NF.

**SPECIAL NOTICE:**  
CROIX DESIGN AND DRAFTING, INC. ACCEPTS NO RESPONSIBILITY FOR ERRORS AND/OR OMISSIONS. THESE DRAWINGS ARE DESIGN CONCEPT ONLY. EVERY EFFORT HAS BEEN MADE TO DESIGN ACCURATELY. THE OWNER, GENERAL CONTRACTOR, SUB-CONTRACTORS, AND SUPPLIERS MUST CHECK ALL DETAILS AND DIMENSIONS AND BE RESPONSIBLE FOR ANY CHANGES OR ADJUSTMENTS REQUIRED DURING ACTUAL CONSTRUCTION. NO REPRESENTATION IS MADE OR IMPLIED FOR ACCURACY.

**COPYRIGHT NOTICE, ALL RIGHTS RESERVED**  
THESE ARCHITECTURAL PLANS AND ALL RELATED WORKS ARE PROTECTED BY UNITED STATES COPYRIGHT LAWS, AND MAY NOT BE REPRODUCED OR TRANSMITTED IN ANY FORM OR BY ANY MEANS, WITH OR WITHOUT THE EXPRESS WRITTEN PERMISSION OF CROIX DESIGN AND DRAFTING, INC.

DESIGN and DRAFTING BY:

ARCHITECTURAL DESIGN and DRAFTING SERVICE • HOME PLAN SERVICE • CUSTOM HOMES • REMODELING • PHONE: 763.757.5997 • ANDOVER, MINNESOTA • WWW.CROIXDESIGN.COM

DRAIN	NF.
CHECKED	XX.
DATE:	8/12/2022
SCALE:	AS NOTED
CADD FILE #	22229

**GENERAL FRAMING & CONSTRUCTION NOTES**

- 8'-1 1/8" PLATE HEIGHT • ENTIRE MAIN LEVEL  
(UNLESS NOTED OTHERWISE)
- 10'-1 1/8" PLATE HEIGHT • KITCHEN, DINING & LIVING RM.  
(UNLESS NOTED OTHERWISE)
- PROVIDE STANDARD ENERGY HEEL • ALL ROOF TRUSSES  
(UNLESS NOTED OTHERWISE)

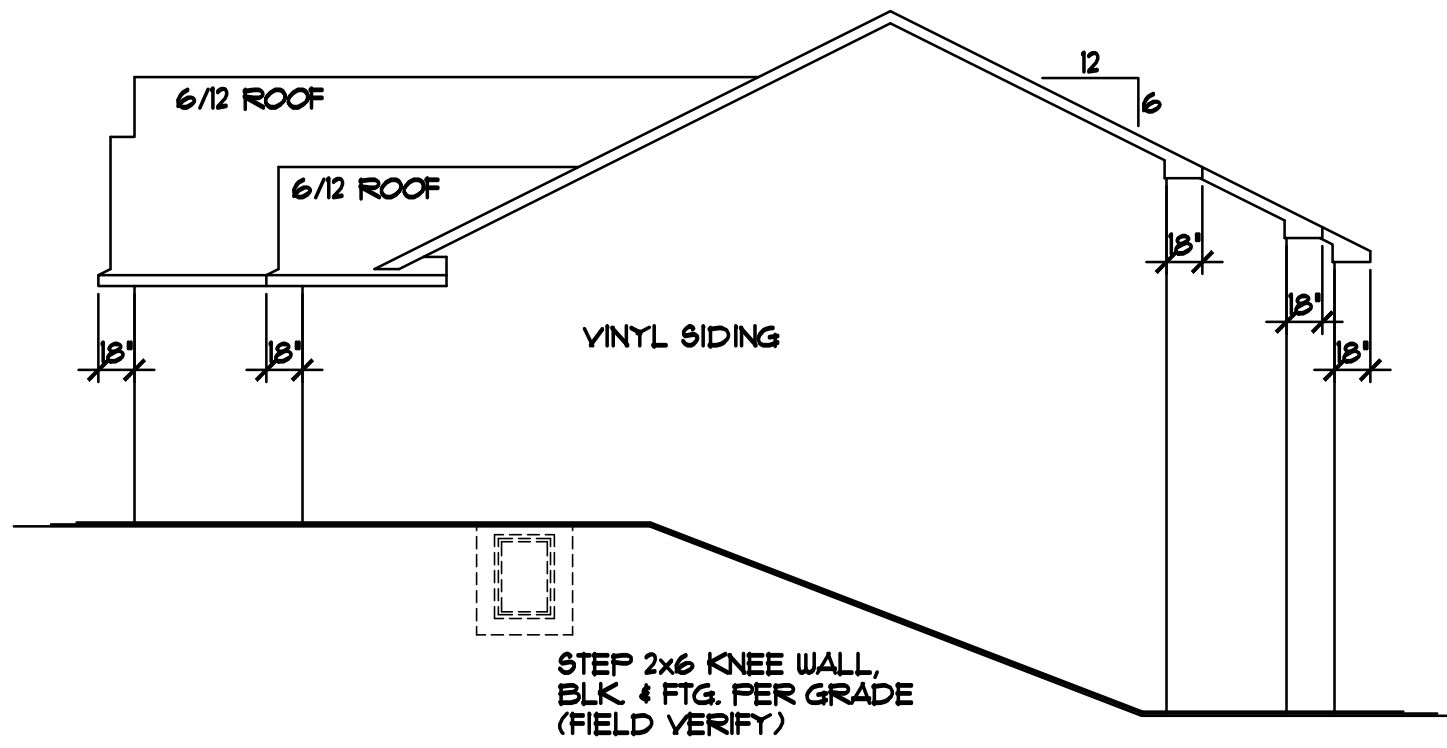

**RIGHT ELEVATION** 1/8"=1'-0"

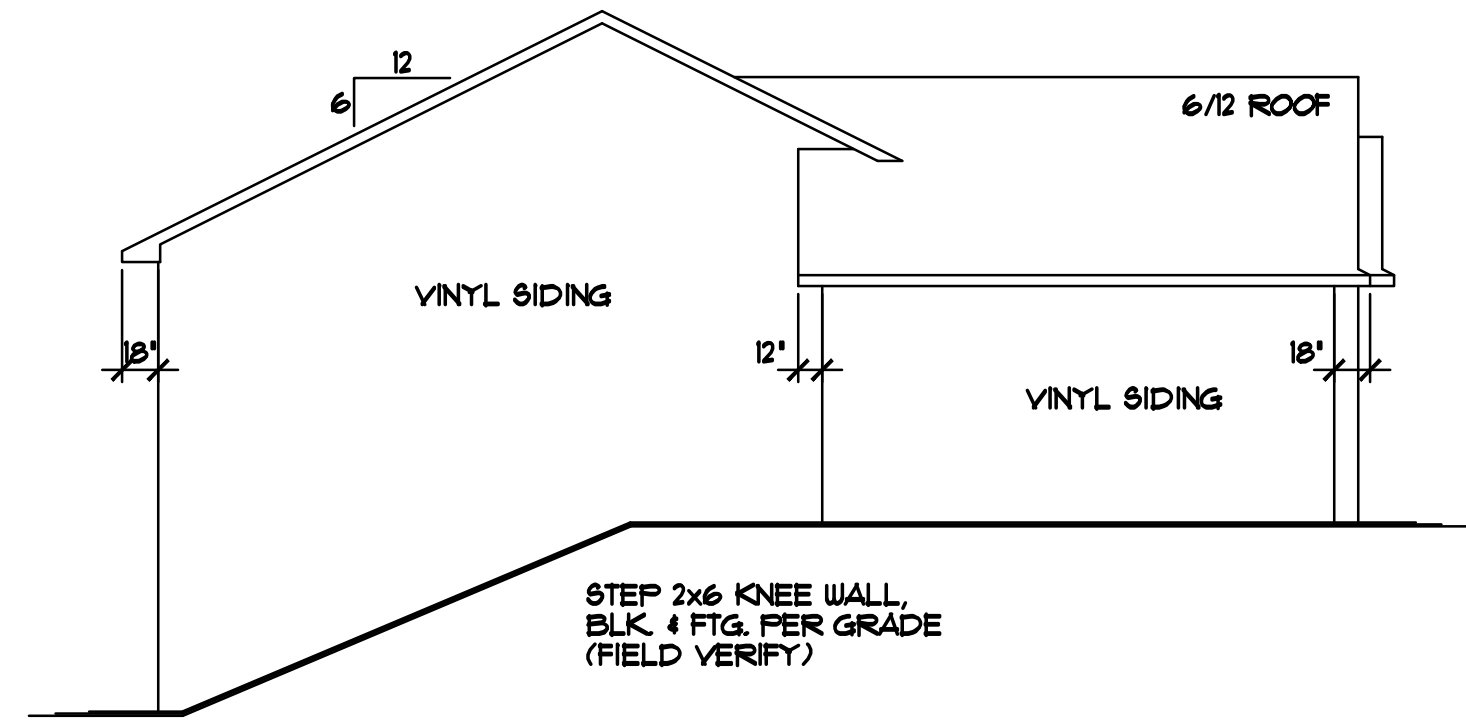

**LEFT ELEVATION** 1/8"=1'-0"

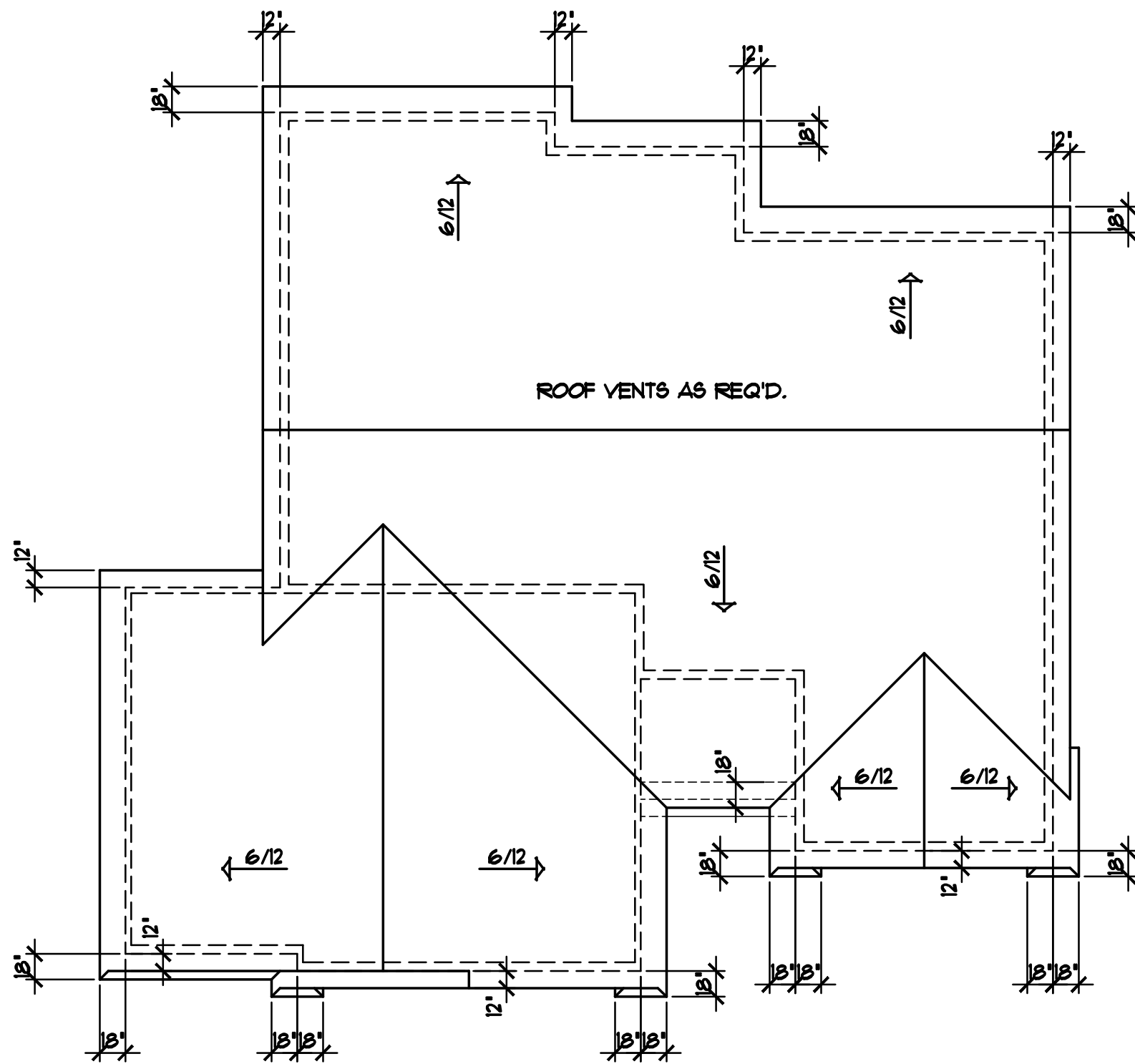

**BIRD'S-EYE ROOF PLAN** 1/8"=1'-0"

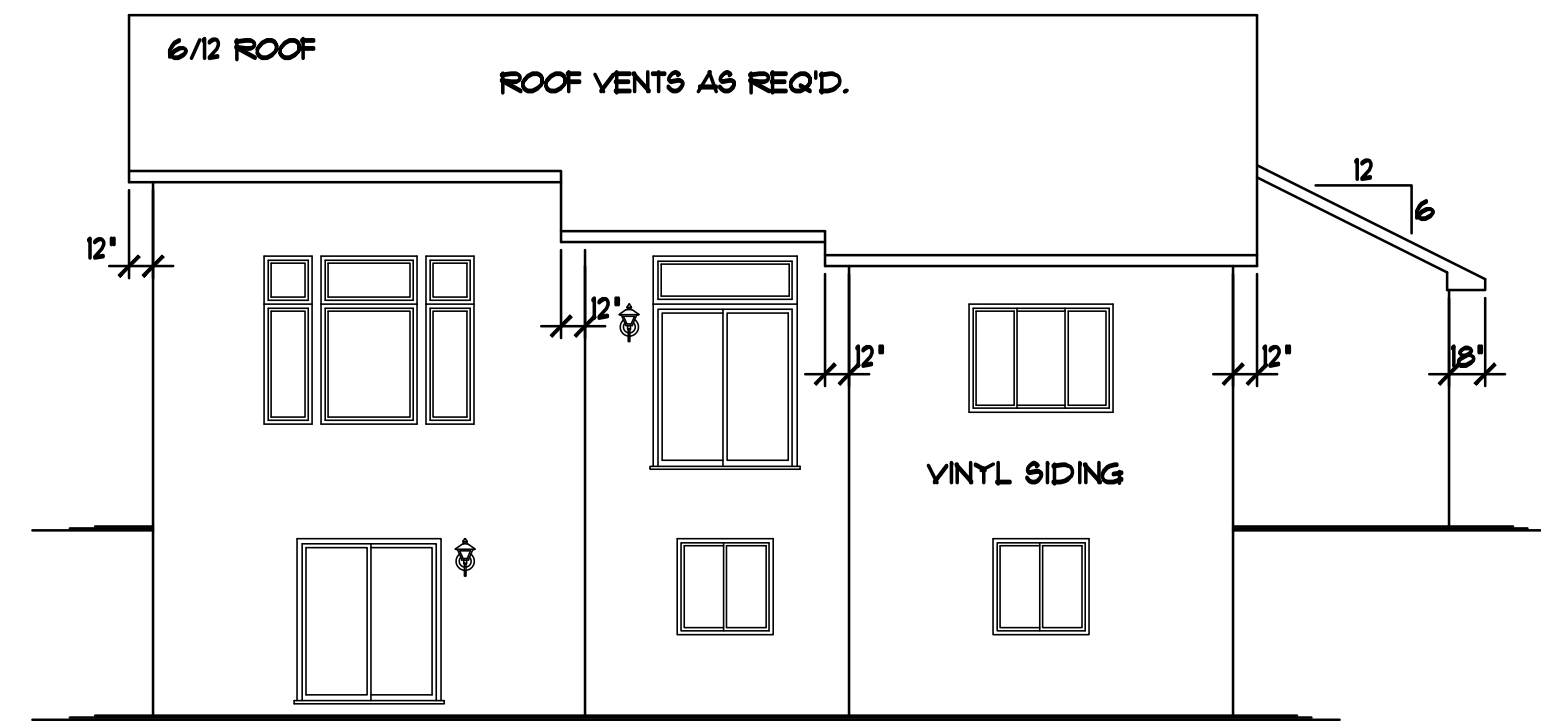

**REAR ELEVATION** 1/8"=1'-0"

REVISIONS
XXXXXX 0000 BY:XX
XXXXXX 0000 BY:XX

**SPECIAL NOTICE:**  
CROIX DESIGN AND DRAFTING, INC. ACCEPTS NO RESPONSIBILITY FOR ERRORS AND/OR OMISSIONS. THESE DRAWINGS ARE DESIGN CONCEPT ONLY. EVERY EFFORT HAS BEEN MADE TO PREPARE THESE DRAWINGS ACCURATELY AND TO REFLECT THE CLIENT'S REQUIREMENTS. THE CLIENT IS RESPONSIBLE FOR VERIFYING ALL DIMENSIONS AND CONDITIONS. THE CLIENT SHALL BE RESPONSIBLE FOR ANY CHANGES OR ADJUSTMENTS REQUIRED DURING CONSTRUCTION. NO REPRESENTATION IS MADE OR IMPLIED FOR ACCURACY.

OFFICE: 763.757.5987  
FAX: 763.757.4383  
ANDOVER, MINNESOTA  
WWW.CROIXDESIGN.COM

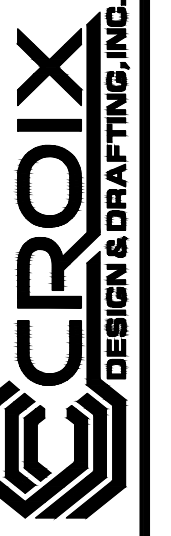

BUILT BY:  
**SEMLER CONSTRUCTION**

**GENERAL FRAMING & CONSTRUCTION NOTES**

- 8'-2 1/2" CEILING HEIGHT • ENTIRE LOWER LEVEL (UNLESS NOTED OTHERWISE)
- CONCRETE BLOCK FOUNDATION, SEE PLAN & CROSS SECTIONS FOR COURSE INFORMATION. ALL HEIGHT CALCULATIONS FOR FOUNDATIONS ARE BASED ON THE USE OF FULL 8" HIGH BLOCK WITH 3/8" JOINTS. IF MODULAR BLOCK IS USED, CONTRACTORS SHOULD ADJUST HEIGHTS ACCORDINGLY
- PROVIDE 2" R10 FOAM BOARD INSULATION
  - EXTERIOR FOUNDATION WALLS & 1" R5 FOAM BOARD INSULATION • INTERIOR
- INSULATION & AIR BARRIER TO BE CONTINUOUS OVER TOP OF FOUNDATION WALLS (TYP.)
- ALL FOOTINGS SHALL HAVE A COMPRESSIVE STRENGTH OF 5000 PSI PER TABLE R4022
- PROVIDE 1/2" GYP. BD. • BASEMENT CEILING & ALLOW 80 SQ. FT. (MAX) OPEN CLG. AREA FOR MECHANICAL, FIRE BLOCK TRUSS SPACE • PERIMETER OF OPEN AREA
- VERIFY ALL MECHANICAL EQUIPMENT LOCATIONS, LOCATIONS ON PLAN ARE REPRESENTATION ONLY

**DOOR & WINDOW NOTES**

- VECTOR VINYL WINDOWS SPECIFIED VERIFY ROUGH OPENING SIZES FOR DOORS & WINDOWS w/ MANUFACTURER
- WINDOWS with '\*' REQUIRE A SASH LIMITER (TYP.)
- ALL WINDOW & DOOR OPENINGS TO HAVE (2)2x10 #2 GRADE HEADER OR BETTER (UNLESS NOTED OTHERWISE)
- TOP OF R.O. FOR ALL WINDOWS ON LOWER LEVEL TO BE 6'-10 1/2" FROM TOP OF WALKOUT FOUNDATION/CONC. SLAB (UNLESS NOTED OTHERWISE)

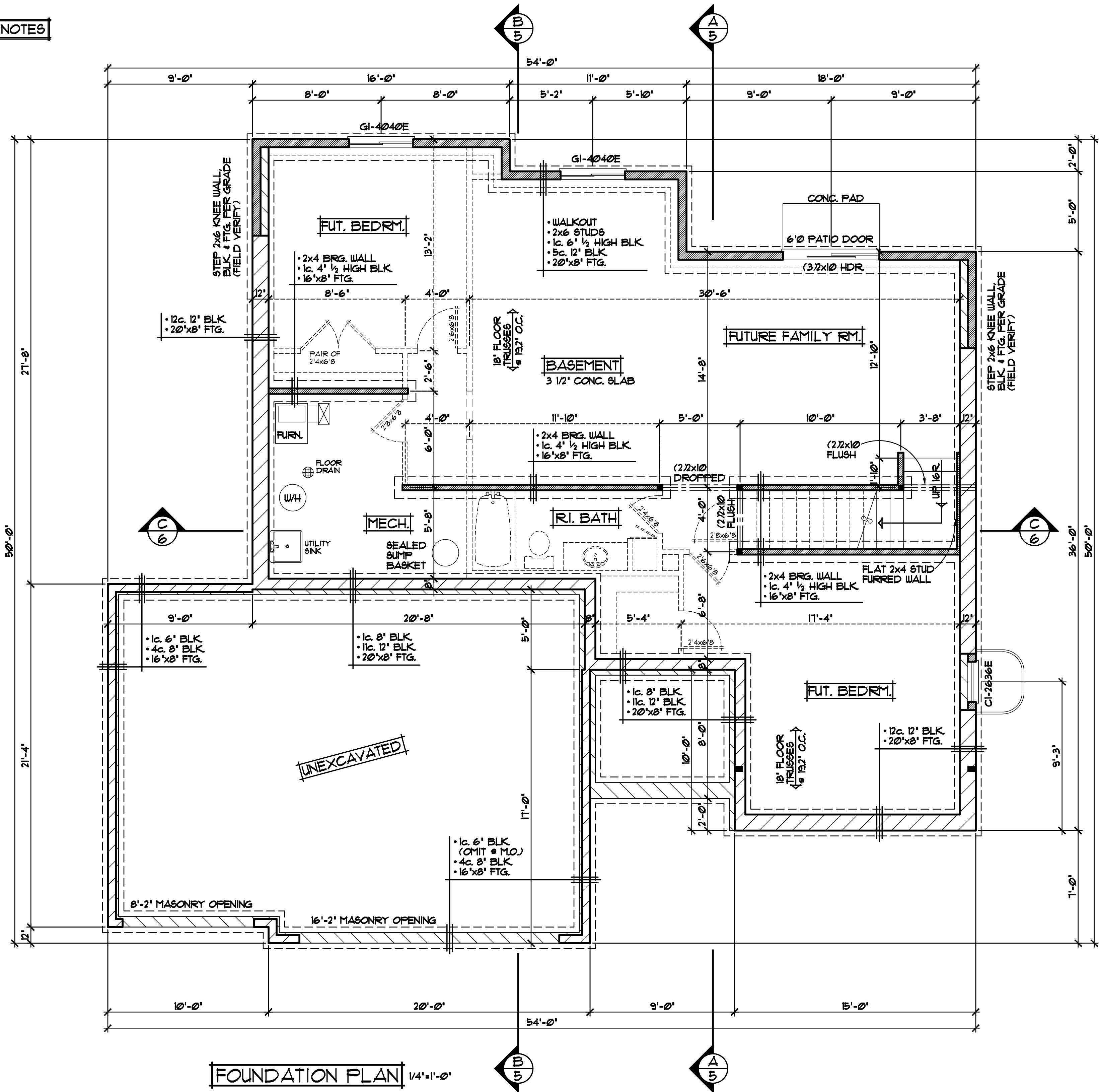

**FOUNDATION PLAN** 1/4"=1'-0"

REVISIONS
XXXXXX 0000 BY:XX
XXXXXX 0000 BY:XX

**SPECIAL NOTICE:**  
CROIX DESIGN AND DRAFTING, INC. ACCEPTS NO RESPONSIBILITY FOR ERRORS AND/OR OMISSIONS. THESE DRAWINGS ARE DESIGN CONCEPT ONLY. EVERY EFFORT HAS BEEN MADE TO PREVENT ERRORS AND OMISSIONS. THE USER OF THESE DRAWINGS SHALL BE RESPONSIBLE FOR VERIFYING ALL DIMENSIONS AND CONDITIONS. THE USER SHALL BE RESPONSIBLE FOR OBTAINING ALL NECESSARY PERMITS AND FOR VERIFYING ALL DIMENSIONS AND CONDITIONS. THE USER SHALL BE RESPONSIBLE FOR OBTAINING ALL NECESSARY PERMITS AND FOR VERIFYING ALL DIMENSIONS AND CONDITIONS. THE USER SHALL BE RESPONSIBLE FOR OBTAINING ALL NECESSARY PERMITS AND FOR VERIFYING ALL DIMENSIONS AND CONDITIONS.

OFFICE: 763.757.5997  
FAX: 763.757.4383  
ANDOVER, MINNESOTA  
WWW.CROIXDESIGN.COM



BUILT BY:  
**SEMLER CONSTRUCTION**

**GENERAL FRAMING & CONSTRUCTION NOTES**

- 8'-1 1/8" PLATE HEIGHT • ENTIRE MAIN LEVEL (UNLESS NOTED OTHERWISE)
- 10'-1 1/8" PLATE HEIGHT • KITCHEN, DINING & LIVING RM. (UNLESS NOTED OTHERWISE)
- 8'-1 1/8" PLATE HEIGHT • GARAGE FROM MAIN LEVEL SUB FLOOR (UNLESS NOTED OTHERWISE)
- FRAME ALL GARAGE WALLS w/2x4 STUDS • 16' O.C. (UNLESS NOTED OTHERWISE)
- ALTERNATE HEADER/BREAM SIZES & TYPES MAY BE SPECIFIED BY SUPPLIER

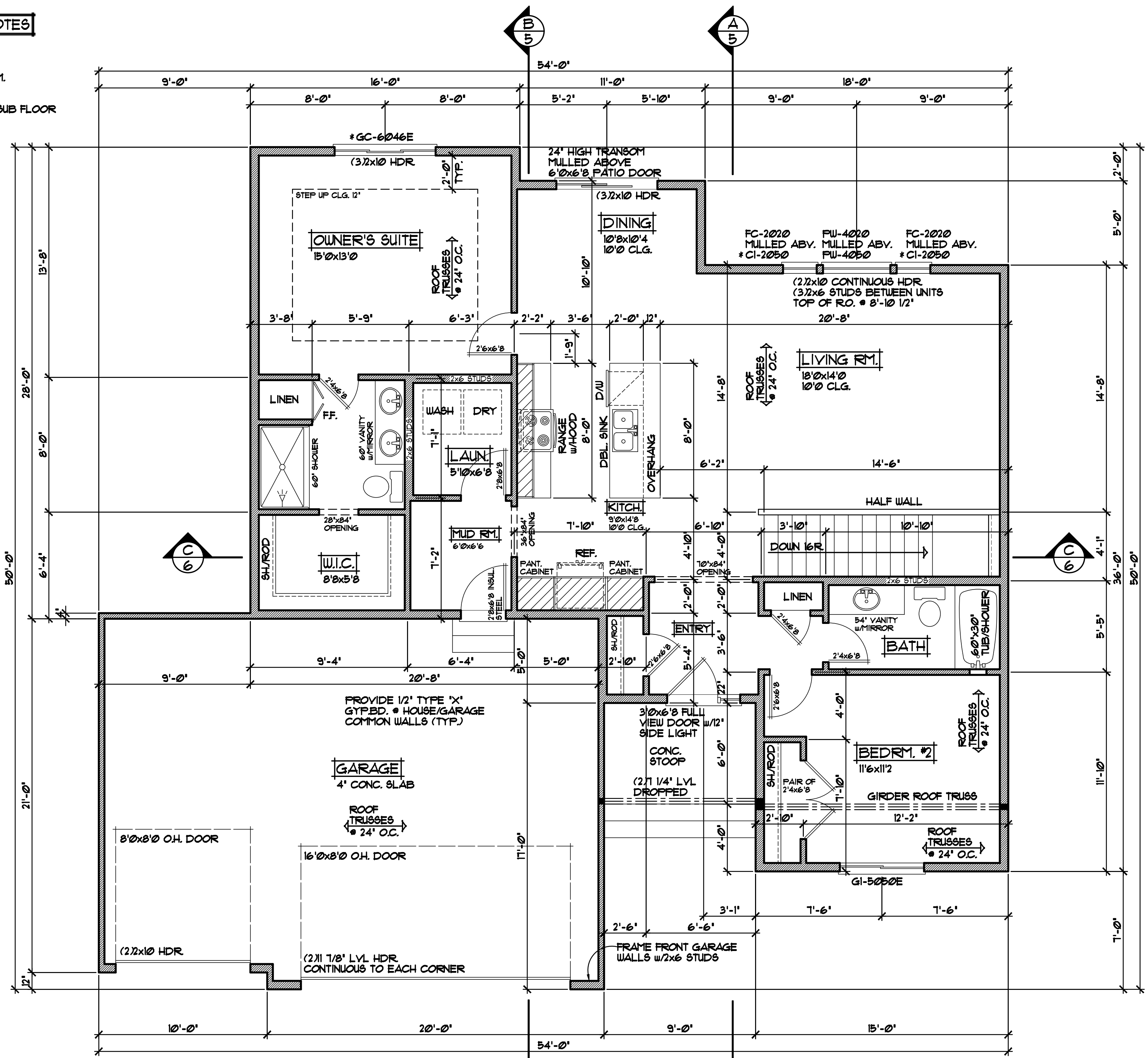

**DOOR & WINDOW NOTES**

- VECTOR VINYL WINDOWS SPECIFIED VERIFY ROUGH OPENING SIZES FOR DOORS & WINDOWS w/ MANUFACTURER
- WINDOWS with '\*': REQUIRE A SASH LIMITER (TYP.)
- ALL WINDOW & DOOR OPENINGS TO HAVE (2)2x10 #2 GRADE HEADER or BETTER (UNLESS NOTED OTHERWISE)
- TOP OF R.O. FOR ALL WINDOWS ON MAIN LEVEL TO BE 6'-10 1/2" FROM TOP OF SUB FLOOR (UNLESS NOTED OTHERWISE)

**MAIN LEVEL FLOOR PLAN** 1/4"=1'-0"  
1384 SQ. FT. MAIN LEVEL

REVISIONS
XXXXXX 0000 BY:XX
XXXXXX 0000 BY:XX

**SPECIAL NOTICE:**  
CROIX DESIGN AND DRAFTING, INC. ACCEPTS NO RESPONSIBILITY FOR ERRORS AND/OR OMISSIONS. THESE DRAWINGS ARE DESIGN CONCEPT ONLY. EVERY EFFORT HAS BEEN MADE TO PREVENT ERRORS AND OMISSIONS. THE USER OF THESE DRAWINGS SHALL BE RESPONSIBLE FOR VERIFYING ALL DIMENSIONS AND CONDITIONS BEFORE CONSTRUCTION. NO REPRESENTATION IS MADE OR IMPLIED FOR ACCURACY.

OFFICE: 763.757.5997  
FAX: 763.757.4383  
ANDOVER, MINNESOTA  
WWW.CROIXDESIGN.COM

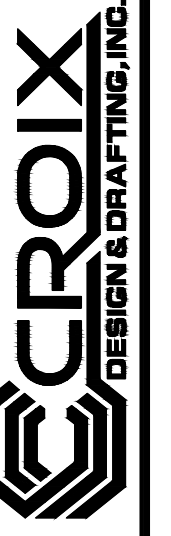

BUILT BY:  
**SEMLER CONSTRUCTION**

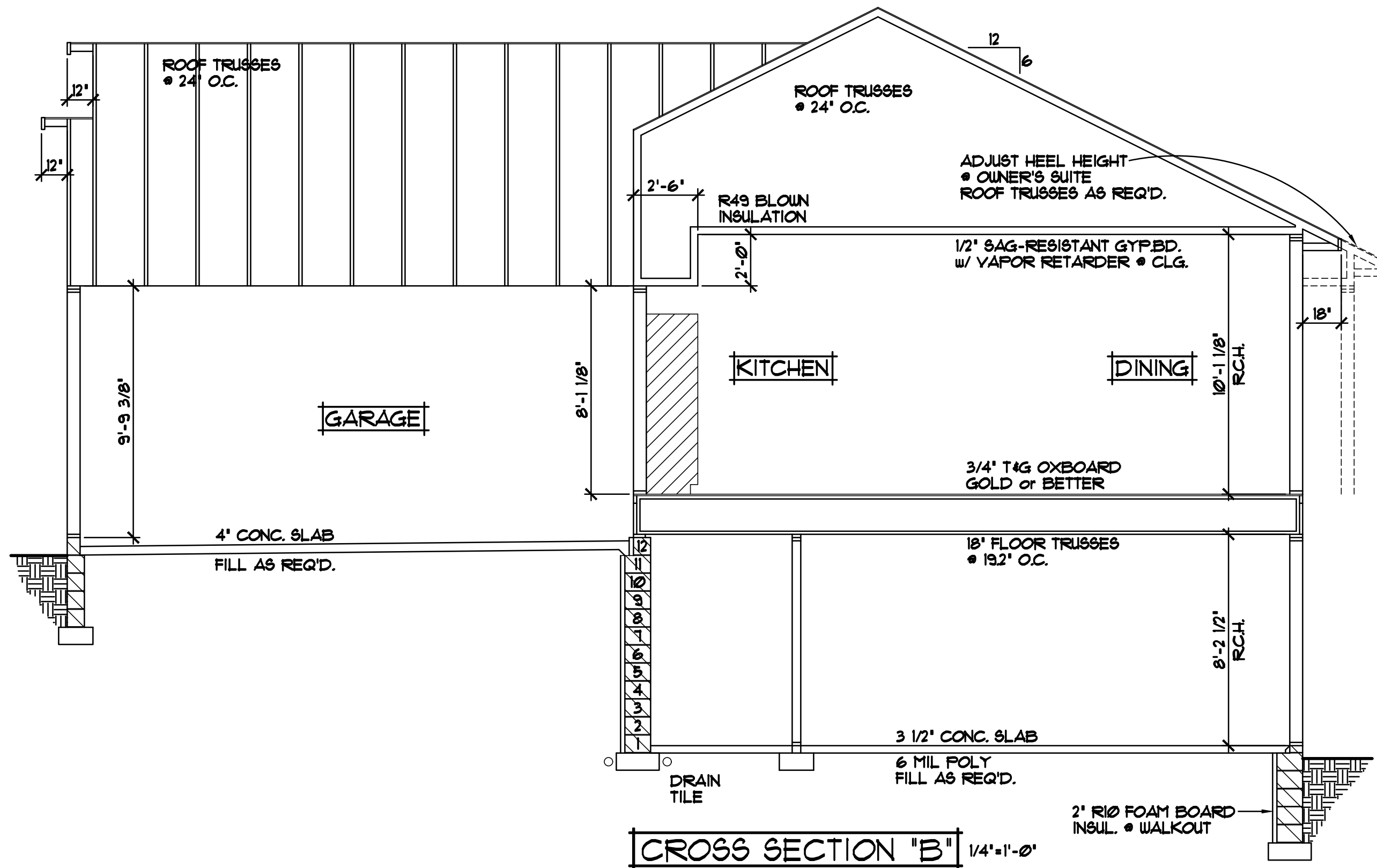

- ROOF CONSTRUCTION:**
- PRE-MANUFACTURED ROOF TRUSSES ENGINEERED BY SUPPLIER
  - 1/150 ROOF VENTS AT SOFFITS, 1/150 VENT AT RIDGE
  - AIR CHUTE AT EACH TRUSS SPACE
  - 15/32" OSB ROOF SHEATHING
  - 15" ROOFING FELT
  - ICE & WATER MEMBRANE APPLIED 24" BEYOND EXTERIOR WALL
  - ARCHITECTURAL SHINGLES

- SOFFIT / FASCIA:**
- 2x6 SUB FASCIA
  - ALUMINUM FASCIA COVER
  - ALUMINUM VENTED SOFFIT

- WALL CONSTRUCTION:**
- HOUSE WRAP
  - 1/16" OSB SHEATHING
  - 2x6 STUDS @ 16" O.C.
  - R20 F.G. BATT INSULATION
  - 4 MIL POLY VAPOR RETARDER
  - 1/2" GYPSUM BOARD AT INTERIOR

- RIM AREA CONSTRUCTION:**
- SEE DETAILS (SHEET #6)

- WALL CONSTRUCTION:**
- SIMILAR TO ABOVE

- SILL CONSTRUCTION:**
- 2x6 TREATED SILL PLATE w/SEALER
  - 1/2" ANCHOR BOLTS @ 12" O.C.

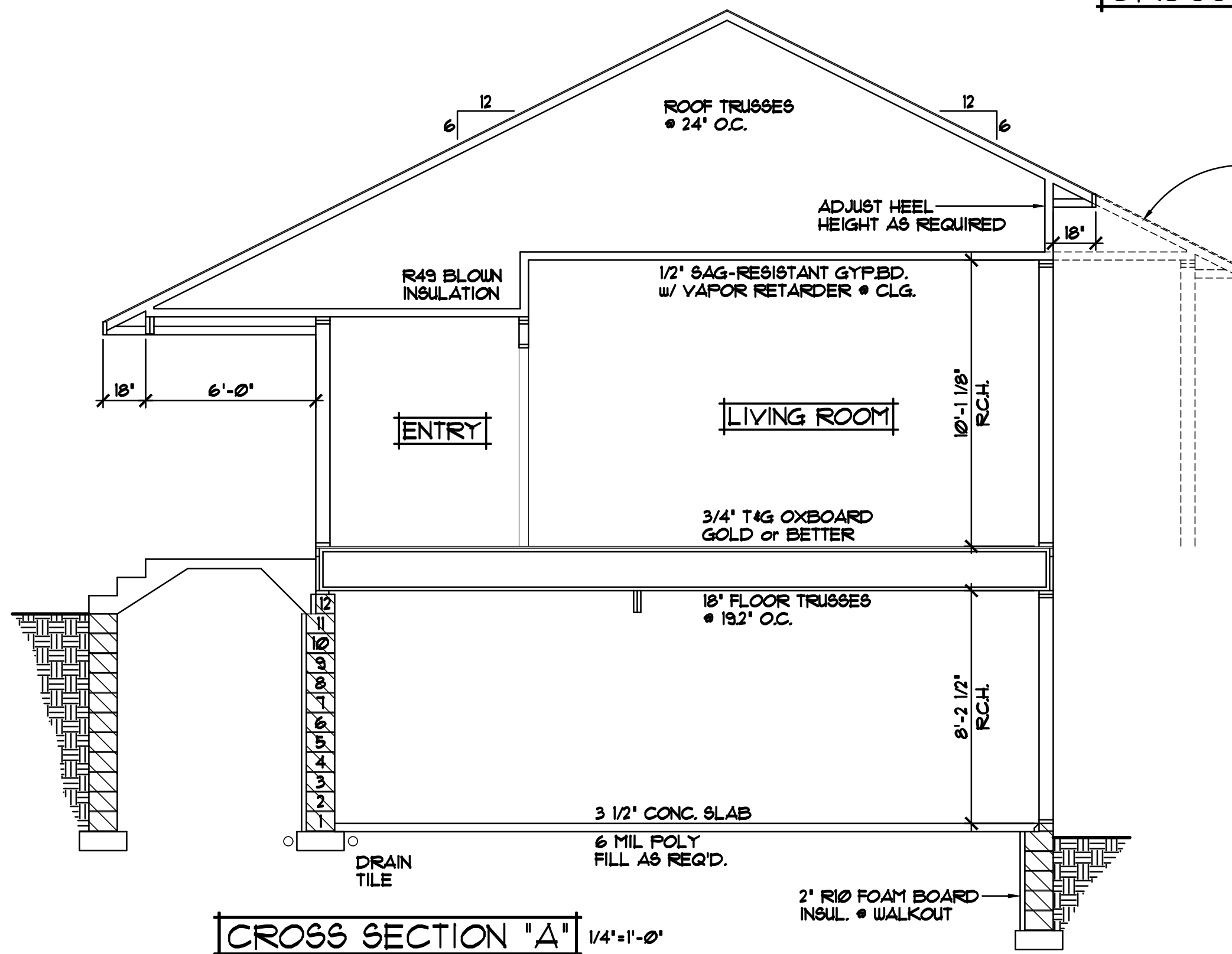

ROOF TRUSSES @ DINING

24" DIA. SPACE FOR FUTURE FAN (PROVIDE OUTLET & LIGHT)

3" PVC PIPE or EQUAL with "RADON REDUCTION SYSTEM" LABELED @ EACH LEVEL & ACCESSIBLE ATTIC SPACE, VERIFY PATH & USE THE LEAST AMOUNT OF ELBOWS AS POSSIBLE

SOLID CAP BLOCK @ TOP COURSE & GROUT SOLID WHERE ANCHOR BOLTS ARE USED & BRICK LEDGES

NOTE III POLYURETHANE CAULK @ ALL FOUNDATION OPENINGS

SEALED SUMP BASKET

DRAIN TILE w/SOCK

6 MIL POLY (12' LAP) UNDER SLAB

**PASSIVE RADON MITIGATION SYSTEM**

ALL HEIGHT CALCULATIONS FOR FOUNDATIONS ARE BASED ON THE USE OF FULL 8" HIGH BLOCK w/ 3/8" JOINTS. IF MODULAR BLOCK IS USED, CONTRACTORS SHOULD ADJUST HEIGHTS ACCORDINGLY.

REVISIONS
XXXXXX 0000 BY:XX
XXXXXX 0000 BY:XX

**SPECIAL NOTICE:**  
CROIX DESIGN AND DRAFTING, INC. ACCEPTS NO RESPONSIBILITY FOR ERRORS AND/OR OMISSIONS. THESE DRAWINGS ARE DESIGN CONCEPT ONLY. EVERY EFFORT HAS BEEN MADE TO PREVENT ERRORS, BUT THE USER MUST VERIFY ALL DIMENSIONS AND CONDITIONS BEFORE CONSTRUCTION. THE USER DESIGNING AND CONSTRUCTION SHALL BE RESPONSIBLE FOR ANY CHANGES OR ADJUSTMENTS REQUIRED DURING CONSTRUCTION. NO REPRESENTATION IS MADE OR IMPLIED FOR ACCURACY.

OFFICE: 763.757.5997  
FAX: 763.757.4383  
ANDOVER, MINNESOTA  
WWW.CROIXDESIGN.COM

**CROIX**  
DESIGN & DRAFTING, INC.

BUILT BY:  
**SEMLER CONSTRUCTION**

SHEET  
**5**  
of 6  
CADD FILE #  
22229



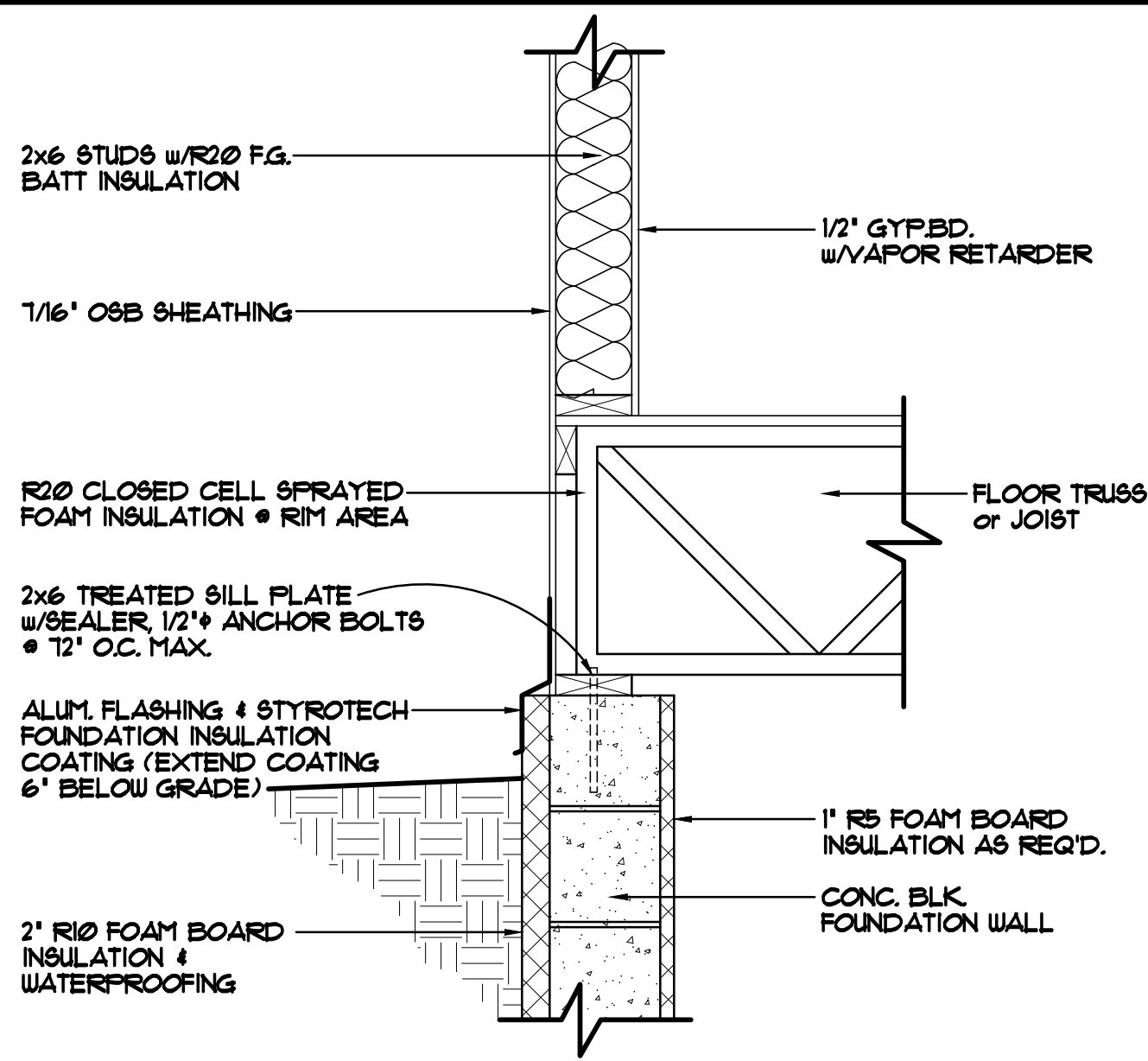

**FOUNDATION/RIM AREA DETAIL** 1"=1'-0"

STANDARD RIM AREA, TRUSSES/JOISTS PERPENDICULAR TO FOUNDATION WALL

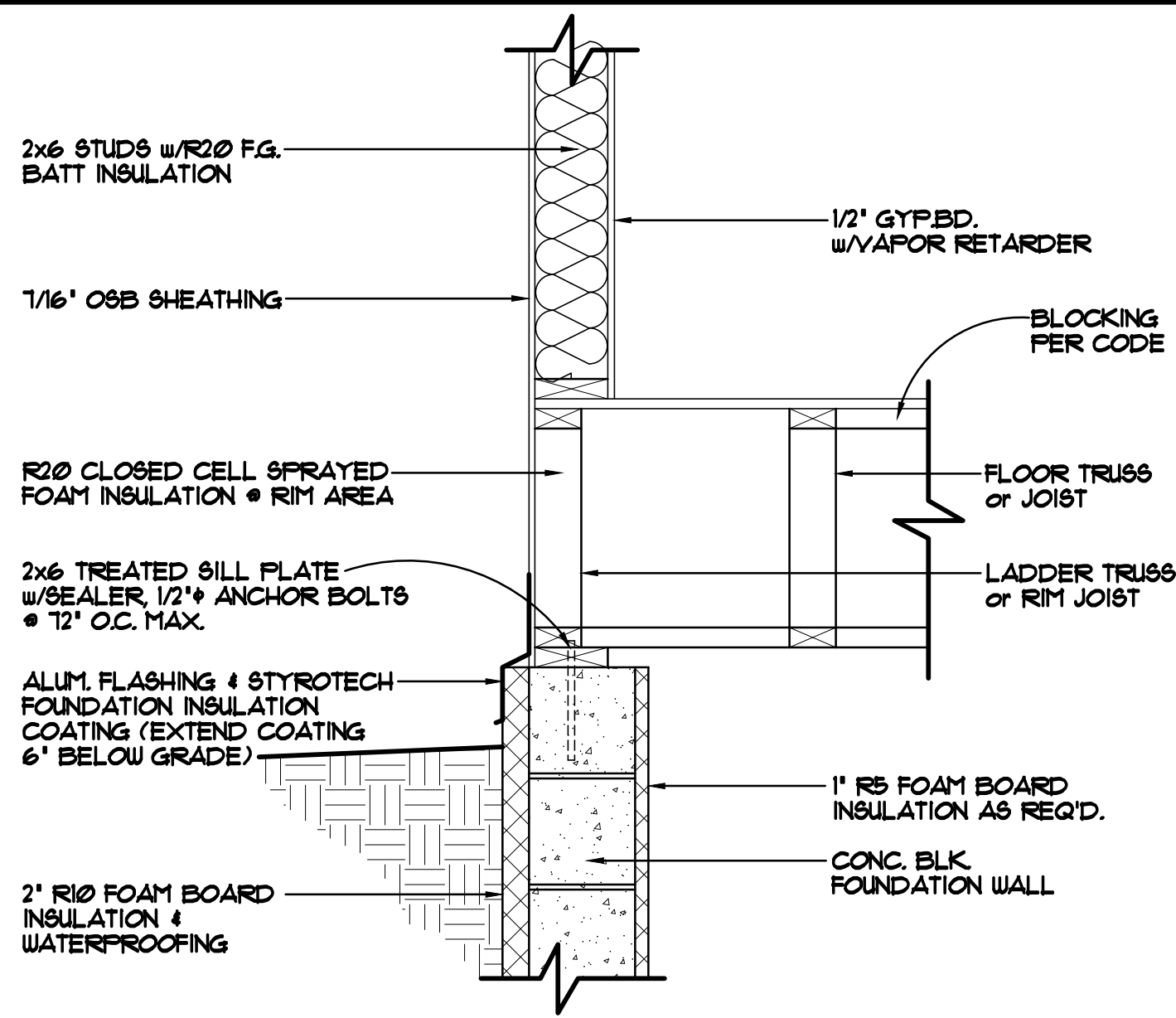

**FOUNDATION/RIM AREA DETAIL** 1"=1'-0"

STANDARD RIM AREA, TRUSSES/JOISTS PARALLEL TO FOUNDATION WALL

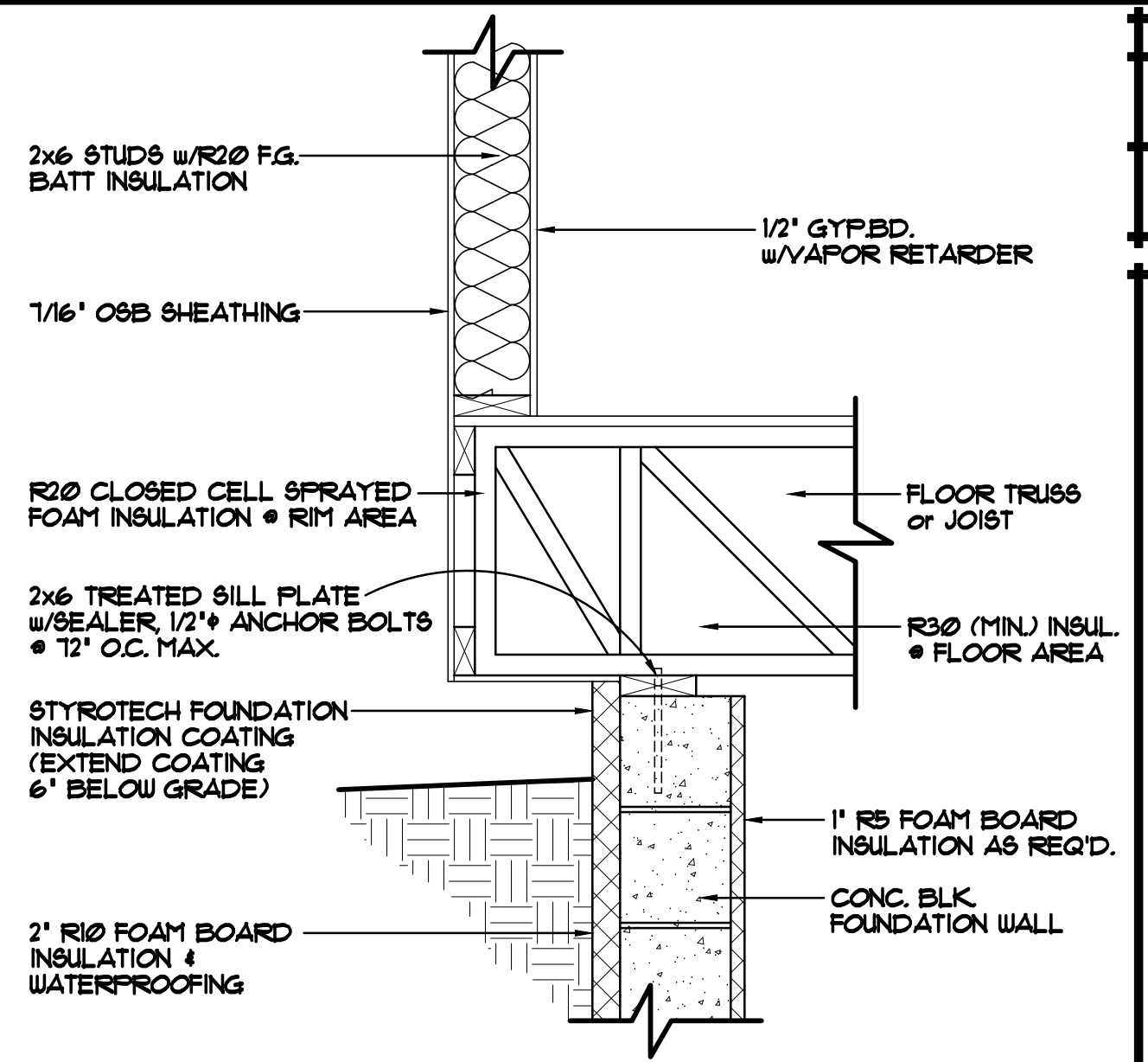

**FOUNDATION/RIM AREA DETAIL** 1"=1'-0"

CANTILEVERED TRUSSES/JOISTS

REVISIONS
XXXXXX
0000
BY:XX
XXXXXX
0000
BY:XX

**SPECIAL NOTICE:**  
CROIX DESIGN AND DRAFTING, INC. ACCEPTS NO RESPONSIBILITY FOR ERRORS AND/OR OMISSIONS. THESE DRAWINGS ARE DESIGN CONCEPT ONLY. EVERY EFFORT HAS BEEN MADE TO PREVENT ERRORS AND OMISSIONS. THE USER OF THESE DRAWINGS SHALL BE RESPONSIBLE FOR VERIFYING ALL DIMENSIONS AND CONDITIONS. THE USER SHALL BE RESPONSIBLE FOR OBTAINING ALL NECESSARY PERMITS AND ADJUSTMENTS REQUIRED DURING CONSTRUCTION. NO REPRESENTATION IS MADE OR IMPLIED FOR ACCURACY.

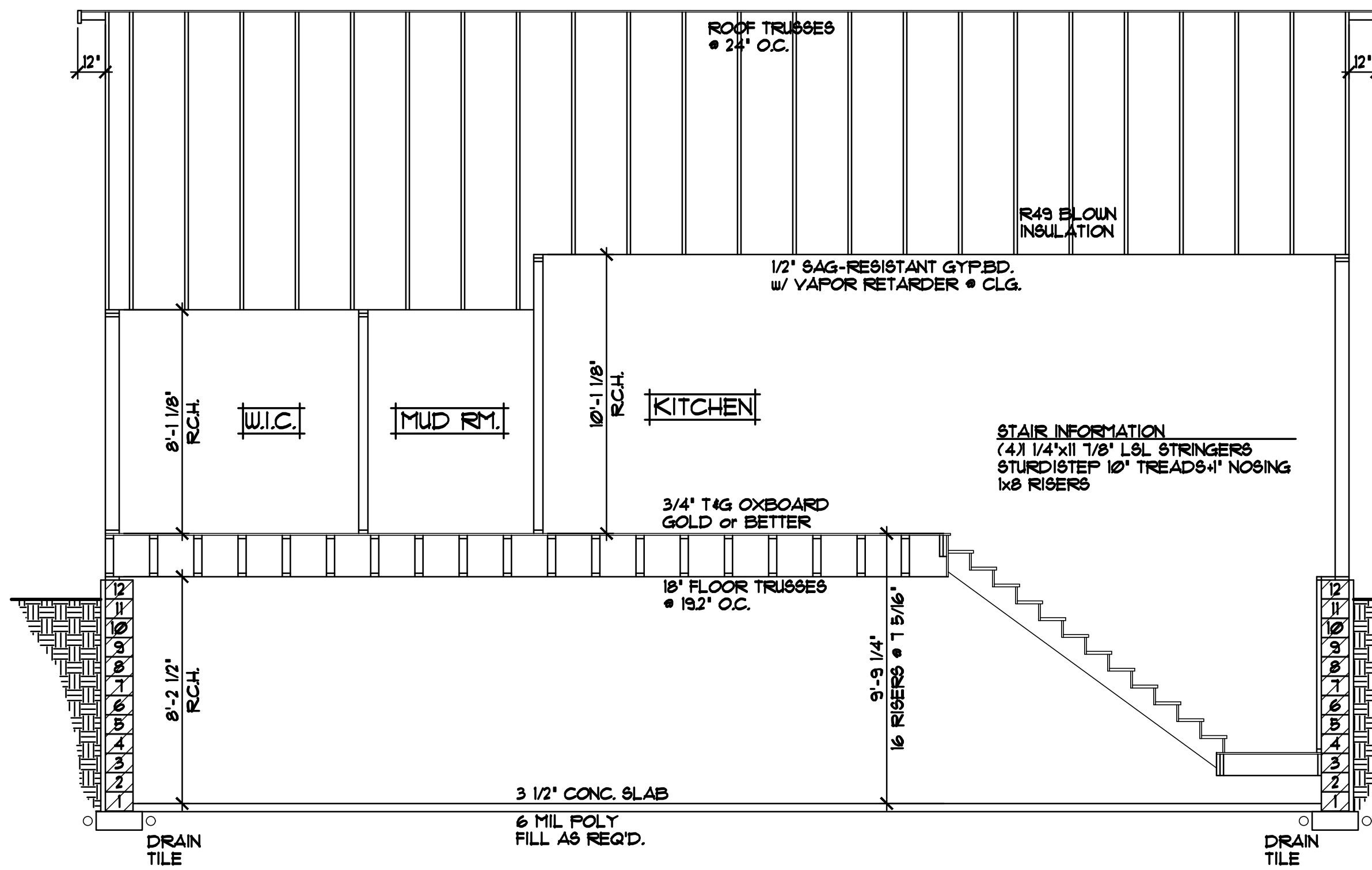

**CROSS SECTION "C"** 1/4"=1'-0"

- ROOF CONSTRUCTION:**
- PRE-MANUFACTURED ROOF TRUSSES ENGINEERED BY SUPPLIER
  - 1/150 ROOF VENTS AT SOFFITS, 1/150 VENT AT RIDGE
  - AIR CHUTE AT EACH TRUSS SPACE
  - 15/32" OSB ROOF SHEATHING
  - 15# ROOFING FELT
  - ICE & WATER MEMBRANE APPLIED 24" BEYOND EXTERIOR WALL
  - ARCHITECTURAL SHINGLES

- SOFFIT / FASCIA:**
- 2x6 SUB FASCIA
  - ALUMINUM FASCIA COVER
  - ALUMINUM VENTED SOFFIT

- WALL CONSTRUCTION:**
- HOUSE WRAP
  - 7/16" OSB SHEATHING
  - 2x6 STUDS @ 16" O.C.
  - R20 F.G. BATT INSULATION
  - 4 MIL POLY VAPOR RETARDER
  - 1/2" GYPSUM BOARD AT INTERIOR

- SILL CONSTRUCTION:**
- 2x6 TREATED SILL PLATE w/SEALER
  - 1/2" ANCHOR BOLTS @ 12" O.C.

- FOUNDATION CONSTRUCTION:**
- BLOCK WALL FOUNDATION (SEE FOUNDATION FOR COURSING)
  - INSTALL R10 RIGID FOAM BD. INSULATION TO EXTERIOR OF FOUNDATION WALLS
  - INSTALL R5 RIGID FOAM BD. INSULATION TO INTERIOR OF FOUNDATION WALLS
  - WATERPROOFING

ALL HEIGHT CALCULATIONS FOR FOUNDATIONS ARE BASED ON THE USE OF FULL 8" HIGH BLOCK w/ 3/8" JOINTS. IF MODULAR BLOCK IS USED, CONTRACTORS SHOULD ADJUST HEIGHTS ACCORDINGLY.

OFFICE: 763.757.5997  
FAX: 763.757.4383  
ANDOVER, MINNESOTA  
WWW.CROIXDESIGN.COM



BUILT BY:  
**SEMLER CONSTRUCTION**

SHEET  
**6**  
of 6  
CADD FILE #  
22229

ELECTRICAL and MECHANICAL SYMBOLS	
▽ TELEPHONE JACK	● EXHAUST FAN
▼ TV/CABLE JACK	○ LIGHT - CEILING FIXTURE
Ⓢ SWITCH - SINGLE	○ LIGHT - RECESSED FIXTURE
Ⓢ <sub>3</sub> SWITCH - THREE WAY	○ LIGHT - RECESSED DIRECTIONAL
Ⓢ <sub>4</sub> SWITCH - FOUR WAY	○ LIGHT - PENDANT
Ⓢ <sub>D</sub> SWITCH - DIMMER	△ LIGHT - TRACK
Ⓢ <sub>FC</sub> SWITCH - FAN CONTROLS	— LIGHT - FLUORESCENT
○ OUTLET - DUPLEX	○ LIGHT - WALL MOUNTED
○ OUTLET - DUPLEX SWITCHED	○ <sub>LED</sub> LIGHT - LED 'RECESSED'
○ <sub>GFI</sub> OUTLET - GROUND FAULT	⊥ <sub>HB</sub> HOSE BIBB
○ <sub>WP</sub> OUTLET - WEATHERPROOF	⊥ <sub>GAS</sub> GAS OUTLET
○ OUTLET - FLOOR/SOFFIT MOUNT	↑ HVAC- SUPPLY VENT
○ <sub>220</sub> OUTLET - RANGE OR DRYER	↻ HVAC- RETURN VENT
Ⓢ OUTLET - QUAD	
Ⓢ(SD) SMOKE DETECTOR	

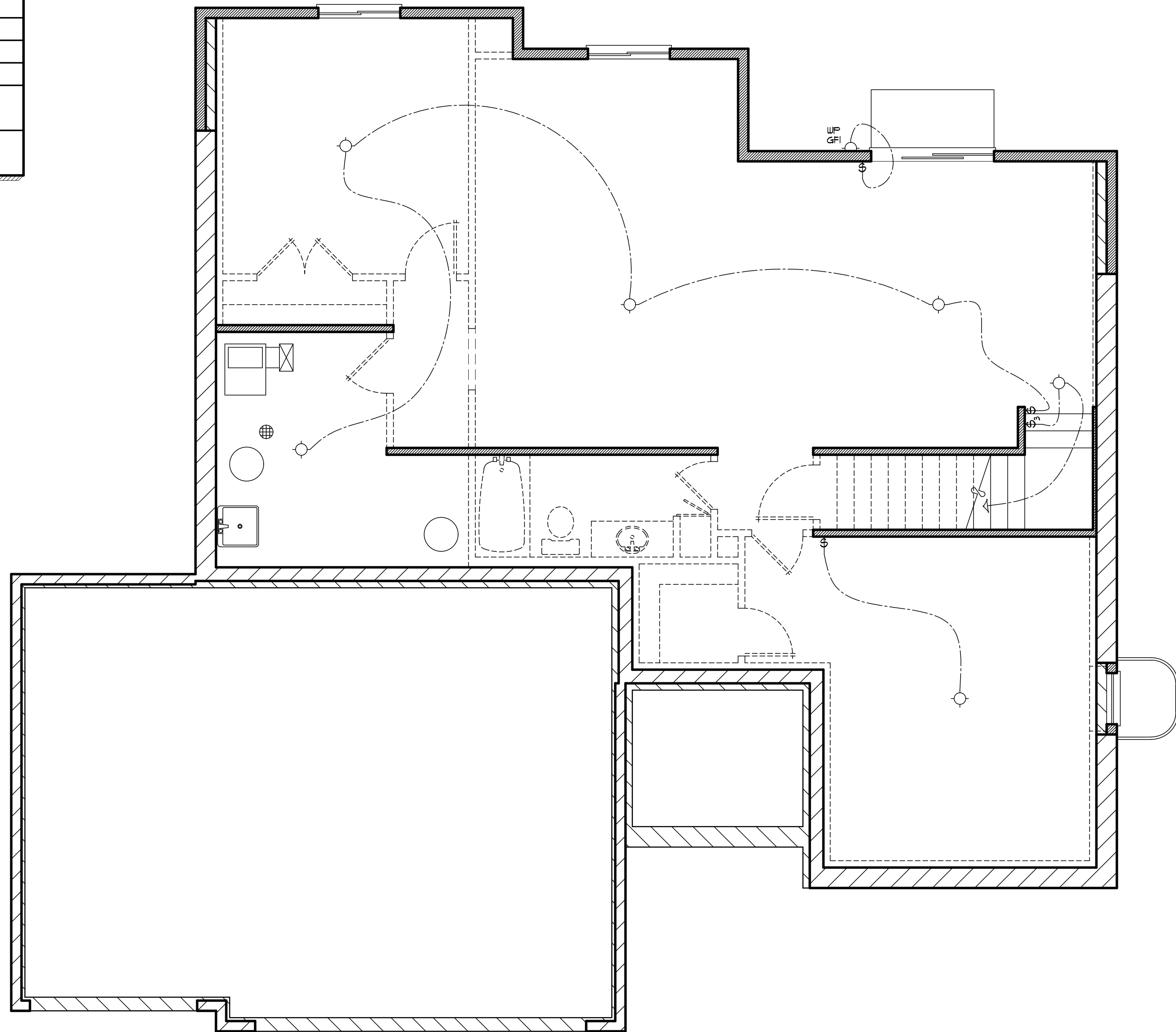

**BASEMENT ELECTRICAL PLAN** 1/4"=1'-0"

REVISIONS
XXXXXX 0000 BY:XX
XXXXXX 0000 BY:XX

**SPECIAL NOTICE:**  
CROIX DESIGN AND DRAFTING, INC. ACCEPTS NO RESPONSIBILITY FOR ERRORS AND/OR OMISSIONS. THESE DRAWINGS ARE DESIGN CONCEPT ONLY. EVERY EFFORT HAS BEEN MADE TO PREVENT ERRORS AND OMISSIONS. THESE DRAWINGS ARE NOT TO BE USED FOR CONSTRUCTION WITHOUT THE WRITTEN CONSENT OF CROIX DESIGN AND DRAFTING, INC. CROIX DESIGN AND DRAFTING, INC. IS NOT RESPONSIBLE FOR ANY CHANGES OR ADJUSTMENTS REQUIRED DURING CONSTRUCTION. NO REPRESENTATION IS MADE OR IMPLIED FOR ACCURACY.

OFFICE: 763.757.5997  
 FAX: 763.757.4383  
 ANDOVER, MINNESOTA  
 WWW.CROIXDESIGN.COM

**CROIX**  
 DESIGN & DRAFTING, INC.

BUILT BY:  
**SEMLER CONSTRUCTION**

SHEET  
 of X  
 CADD FILE #  
 22229

ELECTRICAL and MECHANICAL SYMBOLS			
▽	TELEPHONE JACK	●	EXHAUST FAN
▼	TV/CABLE JACK	○	LIGHT - CEILING FIXTURE
⌘	SWITCH - SINGLE	○	LIGHT - RECESSED FIXTURE
⌘ <sub>3</sub>	SWITCH - THREE WAY	○	LIGHT - RECESSED DIRECTIONAL
⌘ <sub>4</sub>	SWITCH - FOUR WAY	○	LIGHT - PENDANT
⌘ <sub>D</sub>	SWITCH - DIMMER	△	LIGHT - TRACK
⌘ <sub>FC</sub>	SWITCH - FAN CONTROLS	—	LIGHT - FLUORESCENT
○	OUTLET - DUPLEX	○	LIGHT - WALL MOUNTED
○	OUTLET - DUPLEX SWITCHED	○ <sub>LED</sub>	LIGHT - LED 'RECESSED'
○ <sub>GFI</sub>	OUTLET - GROUND FAULT	⊥ <sub>HB</sub>	HOSE BIBB
○ <sub>WP</sub>	OUTLET - WEATHERPROOF	⊥ <sub>GAS</sub>	GAS OUTLET
○	OUTLET - FLOOR/SOFFIT MOUNT	↑	HVAC- SUPPLY VENT
○ <sub>220</sub>	OUTLET - RANGE OR DRYER	↖	HVAC- RETURN VENT
⊕	OUTLET - QUAD		
⊕	SMOKE DETECTOR		

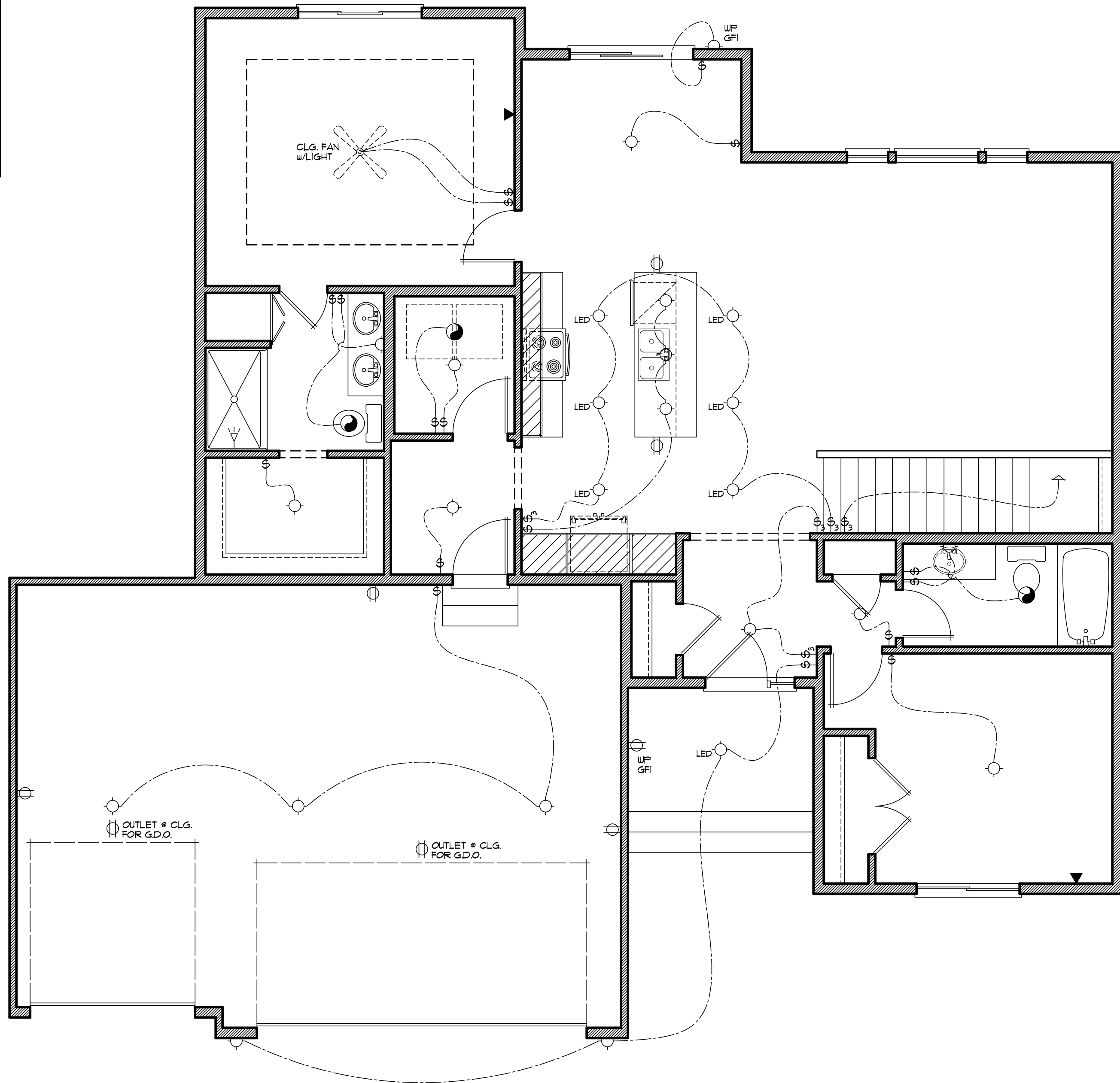

MAIN LEVEL ELECTRICAL PLAN 1/4"=1'-0"

REVISIONS
XXXXXX
0000
BY:XX
XXXXXX
0000
BY:XX

**SPECIAL NOTICE:**  
 CROIX DESIGN AND DRAFTING, INC. ACCEPTS NO RESPONSIBILITY FOR ERRORS AND/OR OMISSIONS. THESE DRAWINGS ARE DESIGN CONCEPT ONLY. EVERY EFFORT HAS BEEN MADE TO PREVENT ERRORS AND OMISSIONS. THE USER OF THESE DRAWINGS SHALL BE RESPONSIBLE FOR VERIFYING ALL DIMENSIONS, CONDITIONS, AND REQUIREMENTS. THE USER SHALL BE RESPONSIBLE FOR ANY CHANGES OR ADJUSTMENTS REQUIRED DURING CONSTRUCTION. NO REPRESENTATION IS MADE OR IMPLIED FOR ACCURACY.

OFFICE: 763.757.5997  
 FAX: 763.757.4383  
 ANDOVER, MINNESOTA  
 WWW.CROIXDESIGN.COM

**CROIX**  
 DESIGN & DRAFTING, INC.

BUILT BY:  
 SEMLER CONSTRUCTION

SHEET  
 of X  
 CADD FILE #  
 22229